(Cal State Library 185

CALIFORNIA STATE LIBRARY

The Los Angeles Times

XIIIth YEAR.—8 PAGES. MONDAY MORNING, SEPTEMBER 17, 1894. PER WEEK, 20c. PER MONTH, 85c. | FIVE CENTS

AMUSEMENTS—
With Dates of Events.

IMPERIAL—
THE SOCIETY VAUDEVILLE THEATER—
MAIN ST., BETWEEN FIRST AND SECOND.
TRUTH IS MIGHTY AND MUST PREVAIL.

OUR promise is strictly refined Vaudeville of high class . . .

☆ OPENING MONDAY EVENING, SEPTEMBER 24. EVERY EVENING, INCLUDING SUNDAY. ☆ MATINEE—SUNDAY AT 2.

FIRST APPEARANCE IN THIS CITY.

PRINCESS DOLGOROUKY, Violin Virtuoso from St. Petersburg.
"JUNO," the Frogman.
RUSSELL, ODELL and RUSSELL, the Original Acrobatic Comedians.
THE SPARROWS, the Marvelous Clown Jugglers.
ARLO MARTINI, Shadowgraphist and Conjurer from Alhambra, London, Eng.
MLLE. STELLA FOLLET, Danseuse la Serpentine.
PIZZARELL'S French Grotesque Artists.
THE STANLEYS in their latest European Novelties, thoroughly refined and artistic.
THE BRAATZ BROS., Acrobats of Wondrous Ability from Berlin, Germany.
DELTORELLI BROS., French Musical Clowns.

GOOD ADVICE—SECURE SEATS EARLY.
Evening prices—10c, 20c, 25c, 50c. A good reserved seat for 25c.
Matinee prices—Reserved seats 25c. Children to any part of house 10c.
Sale of seats commences this Thursday, 10 a.m., Imperial box office.

CHICAGO, Sept. 6, 1894.

MESSRS. BARTLETT BROS.,
103 N. Spring St., Los Angeles, Cal.
We find that in spite of our present output of OVER TWENTY PIANOS A DAY we are unable to keep up with our orders, we being something like
Three Hundred Pianos behind today.
We therefore suggest that you place your orders as far in advance as possible.
Yours respectfully,
W. W. KIMBALL CO.

HOTELS,
RESORTS AND CAPES.

HOTEL NADEAU, European Plan,
NADEAU CAFE.
200 elegantly furnished rooms, 60 suites with bath, supplied with all modern improvements. Rooms $1 per day and upwards. NADEAU CAFE, C. E. AMIDON, Manager, is the finest in the city; private dining and banquet rooms. Liberally managed. H. W. CHASE & CO.

WESTMINSTER HOTEL.
AMERICAN AND EUROPEAN PLANS.
275 Rooms; 75 Suites with Private Bathrooms.
POTTER & JOHNSON, Proprietors.

HOTEL METROPOLE,
AVALON, SANTA CATALINA ISLAND.
Strictly first-class: American plan only; transient rates $3 to $4 per day; special rates by the week. For further information apply to or address F. H. LOWE, agent, 130 West Second st., Los Angeles, Cal.

ARROWHEAD HOT SPRINGS—THE FAMOUS MOUNTAIN HEALTH RESORT of Southern California; hotel first-class; lighted by electricity; heated by hot water from springs; overlooks San Bernardino, Riverside and Redlands; bus leaves Arrowhead Station 12:35 and 4 p.m.; San Bernardino 3:15 p.m. Postoffice and telephone at Springs. City office, Coulter's Dry Goods Store.

HOLLENBECK HOTEL CAFE 214 AND 216 W. SECOND ST.—THE FINEST restaurant in Southern California. Catering for weddings. Oysters 50c per dozen. J. E. AULL & CO., Proprietors.

HOTEL LINCOLN SECOND AND HILL—FAMILY HOTEL; APPOINTMENTS perfect; electric cars to all points. THOS. PASCOE, Prop.

THE SOUTHERN SECOND AND HILL—A NEW AND ELEGANTLY APPOINTED house; halls heated by steam. M. B. KAVANAUGH, Prop.

GRAND VIEW MONROVIA, FAMOUS "GEM OF THE FOOTHILLS;" FIRST-class; tourist parties a specialty. A. W. ETTER, Proprietor.

SPECIAL NOTICES—

ALL MEMBERS OF COURT LOS ANGELES, No. 422, Independent Order of Foresters are invited to attend the funeral of our late brother, S. L. Dennison, on Tuesday, September 18, at 2:30 p.m., from his late residence, No. 1504 Rockwood street. Members of sister courts invited. A special meeting of the court will be held at the lodgeroom immediately after the funeral. By order of W. R. UBER, Chief Ranger.

WILLCOX & GIBBS'S "AUTOMATIC," THE only automatic sewing machine on earth. 321 W. FOURTH ST.

LADIES' HAIR-DRESSING AND SHAMPOOING parlor, POTOMAC BLOCK, room 62. 29

IRON WORKS—BAKER IRON WORKS; 950 to 966 Buena Vista st.

LIVE STOCK FOR SALE—
And Pastures to Let.

FOR SALE — AUCTION ON WEDNESDAY, September 19, 1894, at 10 o'clock a.m., at 243 Aliso st., corner Alameda st., Los Angeles, Cal.—25 horses; 5 handsome carriage teams, perfectly matched and gentle; 2 gent's driving teams, well matched; 1 perfect surrey horse, stylish and handsome, guaranteed kind and gentle; ladies' driver; fifteen all-purpose work, farm and driving horses and mares.
The above list consigned to me from the North are to be sold regardless of values. All are well broken, sound and gentle, and will be sold with the distinct understanding that a written guarantee accompanies each head as represented by the auctioneer. Money cheerfully refunded in all cases if not found satisfactory, as represented. Wait for this sale. JOHN M'PHERSON, consignee. MATLOCK & REED, auctioneers. 19

FOR SALE—AUCTION, ON WEDNESDAY, Sept. 19, 1894, at 10 o'clock a.m., at 243 Aliso st., cor. Alameda, Los Angeles, Cal., 25 horses; 3 handsome carriage teams, perfectly matched and gentle; 2 perfect surrey horses, stylish and handsome, guaranteed kind and gentle, ladies' driver; 15 all-purpose work, farm and driving horses and mares. The above list, consigned to me from the North, are to be sold regardless of values; all are well-broken, sound and gentle, and will be sold with the distinct understanding that a written guarantee accompanies each head as represented by the auctioneer; money cheerfully refunded in all cases if not found satisfactory, as represented; wait for this sale. JNO. M'PHERSON, consignee. MATLOCK & REED, auctioneers.

FOR SALE—JUST IN FROM THE NORTH with 19 head of fine work horses from 1000 to 1800 pounds; gentle, sound and kind; they were bought cheap, and will be sold cheap, and remember my guarantee goes with every horse; if they are not as I represent I will refund every dollar of the money. Corner of Second and San Pedro sts. V. V. COCHRAN, Prop.

FOR SALE — OR EXCHANGE; 15 HEAD horses and mares, just from the North; well broken, young, sound, weighing 1000 to 1250; family, draft, work or driving horses, $25 upward; heavy spring wagon, cheap. Rear 417 WALL ST. 18

FOR SALE— THE BEST SINGLE LIGHT-driving hand-made harness on the Coast for $15; made from best leather and guaranteed; one price to all, and that the lowest. W. F. MANN, 107 N. Broadway, next Tally-ho Stables.

FOR SALE— A STANDARD-BRED MARE; fine driver, safe for a lady; carriage and harness will sell separately if desired. MORLAND & CO., 106 S. Broadway.

FOR SALE — OR EXCHANGE, WORK horses and mares; saddle pony, $30; call and see them; cheap. 117 WINSTON ST., back postoffice. 17

FOR SALE—A THOROUGHBRED JERSEY bull, 1 year old. H. F. SAWYER, University P. O., Los Angeles. 17

FOR SALE— MUST BE SOLD: A FINE family horse. Inquire at 510 S. SPRING. 19

LIVE STOCK WANTED.

WANTED — WELL-TRAINED BIRD DOG. Address N, box 67, TIMES OFFICE. 17

SPECIALISTS—
Diseases Treated.

SUPERFLUOUS HAIR, MOLES, ETC., PERMANENTLY removed by electricity. MRS. SHINNICK, 94 and 95, Potomac Block.

DR. E. G. COLLINS, OPTHALMIC OPTICIAN, with the L. A. Optical Institute; eyes examined free. 125 S. SPRING ST.

DR. J. H. RYAN—EYE, EAR, NOSE AND throat. 201-202 STIMSON BLOCK.

PERSONAL—
Business.

PERSONAL — COFFEE, FRESH ROASTED on our Giant coffee roaster; Java and Mocha, 35c lb.; Mountain coffee, 20c; 6 lbs. rolled wheat, 25c; 8 lbs. cornmeal, 15c; 22 lbs. brown sugar, $1; 8 lbs. beans, 25c; 3 cans oysters, 25c; can deviled ham, 5c; brook trout, 15c; baked beans, 10c; 2 lbs. cooked ham, 15c; 60 bars soap, $1; pork, 10½c; bacon, 13½c; wood pails, 15c; brooms, 15c; Mason jars. ECONOMIC STORES, 305 S. Spring st.

PERSONAL— RALPHS BROS. —GOLD BAR Flour, 90c; City Flour, 70c; brown Sugar, 21 lbs. $1; granulated Sugar, 17 lbs. $1; 4½ lbs. Rice, 25 lbs. Sago or Tapioca, 25c; 3 cans Tomatoes, 15c; Germea, 20c; 6 lbs. Rolled Oats, 25c; can Salmon, 10c; 3 cans Corn, 25c; 6 boxes Sardines, 25c; Lion Coffee, 25c lb.; Eastern Gasoline, 70c and Coal Oil 70c; 3 cans Oysters, 25c; Lard, 10 lbs., 85c; 5 lbs., 50c. 601 S. SPRING ST., cor. Sixth.

PERSONAL—MRS. PARKER, LIFE-READING clairvoyant; consultations on business, mineral locations, lawsuits, removals, disease, love, marriage, etc. Take University electric car to Forrester ave. and Hoover st., go west on Forrester ave. 3 blocks to Vine street., second house on VINE ST., west of Vermont ave.

PERSONAL — MLLE. RITA, SCIENTIFIC palmist, holding receptions, ladies, gentlemen, 653 S. BROADWAY, cor. Seventh. Fees 50c and $1. "Kesmit," beautiful book on palmistry, presented every visitor, 9 a.m. till 9 p.m.

PERSONAL—REV. AGNES H. PLEASANCE, the celebrated dead trance medium, gives private sittings daily; satisfaction guaranteed. Permanently located at 634 S. BROADWAY. 21

PERSONAL—MME. NORMAND, DEVELOPING medium and healer; try your mediumship; free trial to any one having sitting; sittings daily, 113 W. SECOND, room 35.

PERSONAL— RECEIPTS FOR REMOVING freckles and making cold cream will be sent to your address; inclose 25c. Address X. box 89, TIMES OFFICE. 21

PERSONAL — CARMELO, BUSINESS MEDium; mental questions answered on all matters; correct diagnosis of disease. Office, 556 S. HILL ST.

PERSONAL—REOPENING OF DRESSMAKING parlors of MISS ALICE FOSTER, on Seventh st., Dillon Flats, Sept. 17. 17

MRS. M. H. BROWN, MASSAGE AND beauty parlors, rooms 71 and 72, 133½ S. SPRING. LOS ANGELES ST. 17

EXCURSIONS—
With Dates and Departures.

PHILLIPS'S PERSONALLY CONDUCTED excursions via Southern Pacific, Rio Grande and Rock Island route, leave Los Angeles every Tuesday; cross the Sierra Nevadas, pass the entire Rio Grande scenery, and make ten hours stop at Niagara Falls; all by daylight. Office 138 S. SPRING ST.

JUDSON'S POPULAR EXCURSIONS EVERY Monday over the Rio Grande Western and Denver and Rio Grande railways, scenic route, personally conducted, newly upholstered cars through to Chicago, New York and Boston. Finest equipment; best service; quick time. Office 212 S. SPRING ST.

MOUNT LOWE RAILWAY — FOR TIME table see TERMINAL RAILWAY CO.

DENTISTS—
And Dental Rooms.

WITH DR. BLAKE'S NEW SYSTEM OF patent forceps, and remedies used by him, he relieves entirely that agony and fear of pain in all tooth extraction; gentle treatment assured, and all operations performed without pain. 230 S. SPRING ST.

DR. L. W. WELLS, SPRING AND First, Wilson Block; elevator; gold crown and bridge work a specialty; teeth extracted: no pain. Room 1.

ADAMS BROS.' DENTAL PARLORS— 239½ S. Spring st. Filling, $1; plates, $6, $8, $10; all work guaranteed; established 10 years.

DR. URMY, DENTIST, 124½ S. SPRING ST., Painless extracting; new process, first-class work, at lowest prices.

DR. C. V. BALDWIN, DENTIST, ROOMS 1 and 2, 125½ S. SPRING ST.

ATTORNEYS—

CARTER & PIERCE, LAWYERS, OFFICES 36 to 38, Bryson Block, Los Angeles.

SAOH MONTGOMERY, ATTORNEY-AT-LAW 122-23 Wilson Block, Los Angeles, Cal.

NOTARIES—

S. D. LIST, NOTARY PUBLIC; LEGAL PAPERS carefully drawn. 125½ W. SECOND.

THE MORNING'S NEWS
—IN—
The Times.

ASSOCIATED PRESS REPORTS BRIEFED.

(BY TELEGRAPH: Latest developments in the Korean imbroglio—China and Japan playing at hide and seek—The former guarding her frontiers against a prospective attack on Peking—Viceroy Li-Hung-Chang's difficulties growing—The new Japanese treaty....A close vote in the Kentucky primary election—Breckinridge may contest Owens's victory—Claims of fraud made by the former's managers—A politician stabbed—What the friends of the two candidates have to say....Opposition to Morton as a gubernatorial candidate in New York—Ex-Secretary Elkins may enter the Senatorial race from West Virginia....The jury finds Mrs. Hartley guilty of murder in the second degree for killing Senator Foley....Thrilling experience of the steamer Italia and passengers—Nearly lost at sea....A fight to a finish with five-ounce gloves near Vicksburg....A shocking murder and suicide committed by a rejected suitor at Portland, Or....A queer suicide at a New York hotel....The University of the Pacific becomes an adjunct to Stanford University....The British grain market....A plucky Fort Scott woman dares a robber to shoot her....Pennsylvania militiamen ill with typhoid fever contracted at Gettysburg.

Dispatches were also received from San Francisco, Wichita, London, Birmingham, Ala., Georgetown, Ky., Memphis, Tenn., Omaha, Frankfort, Portland and other places.

THE CITY.

C. Albert Karl, the check-forger, brought back from Catalina by Detective Goodman....McAleer, the bicyclist, does some exhibition riding at Athletic Park.... Services at the various churches....Important matters to come before the City Council today....Weekly resume of sporting news....The Merchants' Association elects officers for the ensuing year.

SOUTHERN CALIFORNIA

San Diego citizens preparing for the Cabrillo celebration....Closing day's shoot of the State Sportsmen's Association at Santa Monica....Hon. M. M. Estee greeted with much enthusiasm by Santa Barbara Republicans....Santa Ana is visited by another forger.

WELLMAN CONSOLED.

The Explorer Derives Comfort from Lieut. Peary's Experience.

Associated Press Leased-wire Service.

LONDON, Sept. 16.—(By Atlantic Cable.) Mr. Wellman, the leader of the American Arctic expedition, whose plans to explore the far north were frustrated by the sinking of his vessel, which was crushed in the ice, will sail from Southampton for New York on Wednesday next by the steamer Spree. He will be accompanied by the American members of his party.

In the course of an interview, Wellman said the failures of Lieut. Peary to reach North Greenland shows that, like the Wellman expedition, he met unusual difficulties, arising from the extreme unfavorable season. He warmly defended his expedition against the charges made of inexperience and bad outfit. He especially protested that he had not abandoned Prof. Oyen on Danes Island. The professor, he added, had 1200 pounds of provisions on the island, and was therefore in no danger from suffering from lack of food. Prof. Oyen had himself perfectly absolved himself from the charge of abandonment.

In conclusion, Wellman stated that all the Norwegian members of the expedition had promised to accompany the next expedition. As to Messrs. French, Mohun and Dodge, truer, braver or better men cannot be found.

PLUCKY MISS THOMPSON.

She Defies a Robber and Saves the Firm's Money.

Associated Press Leased-wire Service.

FORT SCOTT (Kan.,) Sept. 16.—A daring robber entered the cashier's office of the painters' and decorators' wholesale supply house of T. L. Herbert, and commanded Miss Thompson, the cashier, a handsome young woman, who was alone in the room, to open the safe, in which were several hundred dollars. She refused, and he drew a revolver and commanded her to comply with his demand. The door of the safe was closed, but not locked, and with rare courage the young woman stepped toward it and grasped the combination. He thought she was in the act of opening the safe, but, in fact, she was locking it. She turned the combination knob while he stood over her, pistol in hand, and then, standing erect before him, she exclaimed: "Now shoot."

The fellow uttered an oath, pocketed his revolver and fled.

CONFEDERATION.

Newfoundland Disposed to Join Her Fate With America's.

Associated Press Leased-wire Service.

LONDON, Sept. 17.—(By Atlantic Cable.) The Chronicle today publishes an interview with Sir John T. O'Brien, Governor of Newfoundland, who is spending a vacation in England, with reference to the question of confederation.

Gov. O'Brien says that, so far as Newfoundland was concerned, confederation was not a live issue, but if the question ever arose he should say that the people were probably more inclined to join the United States of America than Canada. It was most improbable, however, that such an issue would arise. There is no weakening in loyalty of the people of Newfoundland to Great Britain.

SICK MILITIAMEN.

A Pennsylvania Company Contracts Typhoid Fever at Gettysburg.

Associated Press Leased-wire Service.

WILKESBARRE (Pa.,) Sept. 16.—A score of the members of Co. H, Ninth Regiment, of the National Guard of Pennsylvania, who attended the encampment at Gettysburg, are down with typhoid fever in its worst form. Private Nelson Tearlson died last night, and Privates Siles and Harvy are not expected to live until morning. The men are supposed to have drunk polluted water at Gettysburg.

A CLOSE VOTE.

Breckinridge May Be Tempted to Contest.

He Will Not Talk but His Son Does.

Meantime, Owens's Victory is a Cause for Popular Rejoicing.

Col. Thompson Grieves Over His Friend's Downfall—Opposition to Morton in New York—Ex-Secretary Elkins.

Associated Press Leased-wire Service.

LEXINGTON (Ky.,) Sept. 16.—The victors seek to possess the entire field, the vanquished accept defeat manfully. This conclusion is justified by outward appearances here, which began to manifest themselves early this morning. One notable indication was the doffing of Breckinridge badges and donning of Owens badges by the most ardent young bloods who supported Breckinridge throughout the campaign with their money and their personal services. These men say that they went to the election yesterday believing that every voter at the primaries was morally bound to support the nominee. Now that their favorite, for whom they fought so valiantly, seems to have suffered defeat, they feel in honor bound to support his opponent. Breckinridge absolutely refuses to talk. The most thorough investigation, tonight, failed to find a shadow of ground for the rumor that he would contest Owens's election.

Everybody is thoroughly tired of the fierce contest that terminated with yesterday's primaries. To contest the election would be to prolong the struggle. The probabilities, therefore, seem to be against the contest. The best figures obtainable here tonight at this hour give totals for candidates as follows: Owens, 7990; Breckinridge, 7670; Settle, 3405; Owens's plurality, 320. The corrected returns, which are expected tomorrow, will probably vary but little from these figures.

LATER.—No official returns have been received from the county, most of the telegraph offices in the small towns being closed on Sunday. The Breckinridge managers from all parts of the district have been in close consultation here all day. They figure Owens's plurality at 169 as against the 410 plurality claimed by Owens men.

Dr. R. J. O'Mahoney, a Breckinridge detective, has sent to Henry county to see if he could not find grounds for charges of fraud against the officers of one precinct in that county, which gave Owens an overwhelming majority, and thereby throw the Owens vote out. W. A. Cassaday, another detective employed by the Breckinridge forces, is in Owen county on a similar mission. Breckinridge leaders claim that in Scott county Owens received many fraudulent votes, as 600 more Democrats voted in this county yesterday than at the last election.

Late tonight the leading Owens men say if the nomination is taken from Owens and given to Breckinridge they will vote for the Republican nominee.

CHURCH INFLUENCE.

LEXINGTON (Ky.,) Sept. 16.—A strong Breckinridge man, a cashier in one of the banks here, attributed the defeat of his candidate to the opposition of Judge Morton and Prof. McGarvie of the Christian church. He said: "The Christian church has a very strong following here and while ordinarily we should have given 800 or 1000 plurality to Breckinridge, we carried Fayette county by only 204 votes."

Col. John Allen, County Attorney, one of Breckinridge's incessant supporters, says that he intends to support Owens.

WILL TAKE ALL ADVANTAGE.

FRANKFORT, (Ky.,) Sept. 16.—Breckinridge men here are reluctant to acknowledge their defeat. Some of them are still claiming the nomination of Breckinridge by a small majority. They base their hopes of contesting the election on the fact that the Owen county vote fell off 500 from last fall.

Chairman Gains of the Breckinridge committee here went to Lexington tonight to consult the party leaders there. The Owens men claim the nomination by 241 votes. The official count will be held here tomorrow and, as a majority of the Elections Committee favors Breckinridge, it is expected advantage will be taken of every contest in the vote to seat the colonel.

Bishop Duncan, in a prayer before the Methodist Conference here today, thanked God that the right had been upheld in putting down bad men who aspired to public office.

JOYOUS GEORGETOWN.

GEORGETOWN (Ky.,) Sept. 16.—When the news of the victory was made certain here, bedlam broke loose. Men were crazy with joy and hugged each other. The good-natured mob, for it was nothing else, seized Owens and tried to carry him upon their shoulders. The Courthouse bell was rung, a balloon was sent up, fireworks filled the air and bonfires blazed on every corner. A dry goods box was placed on the public square and Owens was lifted upon it. After the crowd had yelled itself hoarse they insisted on a speech, and Owens spoke briefly, but from the balcony of the Wells House. He said:

"For some months I have been furnishing the chin music, but this is to me the sweetest music I ever heard. You have done all you promised to do, and I want to exact one more promise from you and that is to support the nominee, and I won't swear it; I will take your word. I am only the instrument through which the people, the noble men and women, have won the victory. I believed the work of the men and the tears and prayers of the women would bring a great result."

WHAT THEY CLAIM.

LEXINGTON (Ky.,) Sept. 16.—There is nothing definite in the way of returns at 9 o'clock tonight. The Owens men claim the election of Owens by 410 plurality, while the Breckinridge men claim Owens's plurality is only 169. It is believed by many well-posted Owens men that Breckinridge will contest the election, but he declines to talk for publication.

OWENS IS MODEST.

GEORGETOWN (Ky.,) Sept. 16.—The people of Georgetown have not ceased celebrating the triumph of their honored fellow-citizen in the Congress primary election yesterday. All day Mr. Owens has been flooded with congratulations from all parts of the country. He bears the well-earned victory with his usual modesty.

SHOT HIS CHALLENGER.

PARIS (Ky.,) Sept. 16.—At Ridgley's Mills, this county, today, Ben Duvall shot and fatally wounded Ed Faulkner, aged 22. The trouble originated over the former's challenging the latter's vote at yesterday's election.

HENRI IN ERROR.

LOUISVILLE, Sept. 16.—The dispatch last night stating that the Courier-Journal's returns complete gave Owens a plurality of only 238 were an error and should have read "incomplete." The precinct returns received by the Courier-Journal showed the total vote in the district to have been: Owens, 8102; Breckinridge, 7687, and Settle, 3407, making Owens's plurality 415.

Tonight's dispatches have not altered these figures except in Bourbon county, where Breckinridge's plurality should have been placed at 152 instead of 121, a difference of thirty-one votes.

COL. THOMPSON GRIEVES.

NEW YORK, Sept. 16.—Col. Breckinridge's defeat was a severe disappointment to Col. Thompson, who was one of the counsel for the Kentuckian in the suit brought by Miss Pollard. Col. Thompson was at the Hotel Waldorf today.

"It seems," he said, "that the enemies of Col. Breckinridge have triumphed. No man has been more shamefully misrepresented and vilified and all because he would not elevate his mistress to a place above his children in his own household."

"Do you think this means the end of the colonel's political career?"

"It looks as if it might, at least in Kentucky. But he gave his opponent a game fight. He had the praying women and the machine against him and yet was beaten only a few hundred votes."

IT MAY MEAN MUCH.

LEXINGTON (Ky.,) Sept. 16.—At 10 p.m. Desha Breckinridge said he was confident of his father's election, saying: "I cannot give out a statement by counties, but our latest reports reduce Owens's plurality to 141. I am sure the count will be given us by the District Committee when it meets. If it does not, I am not prepared to say what will follow—maybe a contest."

At Midway, Bert Hammond came and confessed to the judges that he had cast an illegal vote, and asked that one less vote be counted for Owens. The judges refused to do this, and Hammond was summoned to appear in court tomorrow.

EASTERN POLITICS.

Ex-Secretary Elkins May Be a Candidate for Senator.

Associated Press Leased-wire Service.

NEW YORK, Sept. 17.—The World this morning says that ex-Secretary of War Elkins is at the Holland House and looking quite well. Elkins, being asked if he intended to be a candidate for the United States Senate from West Virginia, said:

"I should not be surprised if I should run." He added: "Of course, we cannot tell if the next Legislature will be Republican, but we are going to do the very best we can to make it so."

Being asked as to the prospects for defeating Congressman Wilson, the Secretary replied that West Virginia was a protective tariff State, and its industries would be ruined if the free trade policy of Democracy were carried out as intended. "You are likely to see a political revolution in West Virginia," concluded Mr. Elkins.

A BREAK IN THE RANKS.

OMAHA, Sept. 16.—The revolt in the Republican party of Nebraska led by E. Rosewater against the head of the State ticket, Thomas J. Majors, opens its campaign this week. Rosewater will stump the State against Majors. He has procured the Congressional Records of the period when Majors was endeavoring to become a Congressional representative, showing that Majors was convicted of forgery by the committee appointed by Congress to investigate the affair. The report is signed by Hon. Thomas B. Reed, who was chairman of the committee.

The matter was dropped after an indictment had been found against Majors and others connected with misrepresenting the State's population in the District of Columbia.

A VICTORY FOR ENLOE.

MEMPHIS (Tenn.,) Sept. 16.—Incomplete returns from the Democratic primaries from the Eight Congress District yesterday show a sweeping victory for Congressman Enloe over J. C. T. Atkins.

OPPOSITION TO MORTON.

SARATOGA (N. Y.,) Sept. 16.—A conference of anti-Platt leaders was held tonight. After the conference Dr. White of Tompkins said: "Messrs. Fassett, Russell, Woodford and Gen. Butterfield will all be candidates before the convention for the nomination of Governor. Under no circumstances will any of them withdraw. We find that Mr. Morton has 411 votes; the anti-Morton faction 286, and there are 135 doubtful. The chances are, therefore, just as good for any other candidate as for Mr. Morton."

A Steamer Sunk.

MEMPHIS (Tenn.,) Sept. 16.—The steamer Blue Wing struck a hidden snag near Osceola, Ark., this afternoon and sunk in sixteen feet of water. The boat is a total wreck, but the cargo can be saved. There were twenty-eight passengers on board, all of whom reached shore safely. The Blue Wing was one of the best and safest vessels on the lower river.

Out of Sight.

BERLIN, Sept. 16.—According to the papers of West Prussia, Emperor William, criticizing the great maneuvers of the Seventeenth Army Corps, said that infantry were magnificent, the artillery beyond praise and the cavalry grand in attack.

HIDE AND SEEK

China and Japan in Korean Politics.

The Former Guarding Her Frontiers.

Blows Rain Thick and Fast on the Old Viceroy Li-Hung-Chang.

Something About the New Japanese Treaty—Business in the Hermit Kingdom—Hard Work to Get the News.

Associated Press Leased-wire Service.

YOKAHAMA, Sept. 2.—(By Asiatic Cable. Associated Press Copyright, 1894.) The revised treaty between Japan and England was ratified at Tokio on August 25. For the first time the United States has failed to take advantage of Japan's desire to deal primarily with the great republic in important international transactions. The opinion expressed in Japan is that negotiations at Washington might have been concluded long ago, if the State Department had been disposed to act upon Japanese proposals. As it is, Great Britain stands ahead in the enactment of a treaty, which the Asiatic empire has been urgently striving for more than twenty years to secure.

On one previous occasion the business was nearly brought to a conclusion by Count Okuma, but at the last moment his plans were defeated by the violent public demonstrations in Japan against his method of adjusting the vexed question of the judiciary. It was, therefore, thought expedient to keep these latter negotiations strictly secret, and to allow none of the proposed conditions to become a subject of popular discussion until the affair was absolutely terminated. The announcement first made by the Emperor was a surprise to every one, though vague rumors of what was contemplated had circulated during the past few weeks.

WILL HAVE TO WAIT.

The treaty confers no immediate advantages upon Japan. At least five years must elapse before it goes into operation, and it is for Japan to say whether or not the interval shall be longer, but until 1899 everything must remain as it is now. The purpose of this delay is that Japan shall perfect her judicial system to an extent warranting the abolition of English law courts. The existence of foreign tribunals is one of Japan's chief grievances, and this, so far as Great Britain is concerned, will cease at the appointed time.

The other grievance, interference with the tariff, will not be done away with until 1910, when complete autonomy may be resumed by the simple process of terminating the treaty. But from 1899, or whatever date the Japanese assign, for the agreement to come in force, until eleven years later, when it may be canceled by either party, a partially new tariff will be adopted, somewhat more favorable to Japan than that which now regulates her commerce, but not so strikingly so. The import duties now collected average 5 per cent. ad valorem. Under the new British schedule, the average is estimated at from 6 to 8 per cent. Only twenty-nine articles, some of which are so subdivided as to make the total appear thirty-nine, are raised above the former rates. Of these, silks and sole leather are fixed at 15 per cent. The majority, including paraffine oil, are fixed at 10 per cent. The actual computation, however, will not be ad valorem. By a supplementary convention, specific duties will be applied on the basis of average prices, as shown by the customs returns for six months. The dutiable value of imports will include freights, insurance and commission, items not hitherto reckoned. As regards export duties, it does not appear than any changes are proposed.

The position of Englishmen in Japan will be, in most respects, identical with that of native subjects. Only two privileges will be withheld, the right of coastwise trade and the right to own land. Buildings may be owned, but land must be held on leases.

It is evident that in negotiating this treaty Japan has not consulted present gain so much as security for the future. The difficulties of the existing system have grown to be intolerable to her, and she would almost have consented to sacrifices for a time to be assured of positive release at a designated period. Five years hence British extra-territorial jurisdiction will be abolished and Japan expects that the other powers will likewise close their consular courts. Sixteen years hence she hopes similarly to be rid of all commercial restrictions. The burdens of the interval are not felt to be too heavy a price to pay for ultimate freedom.

THE MIKADO PLEASED.

All persons concerned in preparing and negotiating the treaty have been honored with high marks of consideration by the Japanese government. The Minister of Foreign Affairs, Mutsu Munemitau, has been raised to the peerage with the title of Viscount, with a grant of 40,000 yen, about $20,000 in gold. As Minister at Washington, five years ago, this official was well known and very popular in the Eastern part of the United States. He negotiated the Mexican treaty with Japan, memorable as the only one, previous to the instrument just enacted, in which Japan's autonomous rights were recognized. Viscount Aoki, Japanese envoy at London, receives the first-class decoration of the Rising Sun and an annuity of 740 yen. Mr. Hayashi, Vice-Minister of Foreign Affairs, is awarded the medal of the second-class, as are also H. W. Dennison, the American legal adviser of the Foreign Office, and H. von Siebols, an attache of the London Legation. The services of Messrs. Sato, Uchida and Nakada, secretaries of the Foreign Office, are recompensed by decorations of a lower degree.

It is curious to observe that the best tariff Japan can now get from England is far less beneficial to her than that attached to the treaty of 1858, negotiated by Townsend Harris, the first envoy from the United States. Harris might have imposed any terms that suited him, but with a just regard for what he believed to be Japan's interests he arranged a schedule, the average of which was about 20 per cent.; some articles being rated as high as 35 per cent. The scale was forced down by representatives of other powers until within ten years the average became 5 per cent.

HIDE AND SEEK.

Chinese and Japanese fleets continue to play the game of hide and seek at the mouth of the Gulf of Pechili. The ships of the "Middle Kingdom" conceal themselves so effectually that foreigners in the open ports cannot even speculate as to their position. The Japanese can accomplish little more than to check the transportation of Chinese troops to Korea, and in this they have so far succeeded that further reinforcements, if undertaken at all, will go by land. But it appears to be doubted that China intends to strengthen her forces in the peninsula further. Most of the bodies now in motion are said to be making their way towards Tien-Tsin and Peking, the defense of the approaches to the capital being considered of the first moment. The whole country between the capital and the gulf is in great agitation. Correspondents from the interior write to the China Gazette that "intense terror prevades the entire north of the empire."

The report is circulated that Li-Hung-Chang, though 74 years old, will be ordered to take personal command of the armies on the continent, notwithstanding the dissatisfaction of the court with the results of his management up to this time. The humiliation inflicted upon him has gone no further than the withdrawal or suspension of one of his decorations and the appointment of two high officials to watch his proceedings. But if the navy or army should meet with serious disaster his position will be extremely dangerous. Failure that cannot be kept from exposure is the one unpardonable crime in Chinese statesmanship.

While the military activity is chiefly shown in the north, considerable attention is given to the strengthening of fortications all along the Chinese coast. Orders have been sent to Formoso to repair the works at Tai-Wan-Fu and Takao, owing to rumors that the Japanese contemplate a descent on that island. No ground for this suspicion can be discovered and Japan has enough to occupy her in Korea and that neighborhood.

IT MAY BE STRATEGY.

The inactivity of the armies in Korea gives rise to various surmises, particularly in Japan, where apprehensions of a reverse are freely expressed. In official circles great reticence is shown, but suggestions are heard to the effect that the delay is part of a strategic plan for the discomfiture of the Chinese troops. The armies have undoubtedly been within a day's march of each other for some time.

Trifling skirmishes are supposed to be instigated by the Japanese to occupy the attention of the adversary, while a strong body proceeds northward through the eastern districts of the peninsula, intending to strike the Chinese in the rear, and, if possible, compel their surrender before they have an opportunity to escape. Projects of a march across the frontier at Wiju and an advance upon Peking by land are discussed, though with much caution. Direct information is very sparingly vouchsafed, but not the slightest symptom of uneasiness can be detected in any of the government offices.

Gen. Count Yamagata is about to take command of the entire Japanese forces in and about Korea, both military and naval. He is one of the oldest officers now in the service, and began his career in the war of imperial restoration in 1868. He held the post of Minister of War many years, and has for a brief term been Prime Minister of the government. Lieut.-Gen. Nozu remains at the head of the troops, and Admiral Kabayama in control of the naval branch.

Up to the present time no American or European correspondents have been permitted to follow the Japanese troops in the field, the objection being that it would be impossible to prevent them from circulating information that might be useful to the enemy. Reports of Japanese papers are allowed to go in all directions, and many send telegrams free of charge over the government wires, but these privileges are limited by a rigid censorship, which forbids the publication of all news that has not passed under official supervision. Enterprise is of little avail. On more than one occasion intelligence has been received by Tokio journals some time in advance of its arrival at the war or navy department, and though entirely favorable to the Japanese side, its appearance in print has been prohibited until after full details had reached the government from its own generals. The necessity for due caution is recognized by the press, but the rule requiring active newspapers to suppress their information to suit the slow ministerial processes is loudly complained of.

A sensation has been caused in Tokio by the action of a European correspondent who, on July 24, undertook to send a telegram that Japan had declared war. As this was untrue and as the premature announcement might have seriously prejudiced Japan's interests, the telegraphic authorities declined to transmit his message. Whereupon he crossed to Shanghai and telegraphed hence that no reliance could be placed upon news proceeding from Japan, as all communications were submitted to a rigorous censorship. As a matter of fact, no foreigner sending genuine intelligence has been interfered with, and dispatches over the wires have gone freely to American and European papers.

Eight of the national banks of Tokio have subscriptions for bonds of the war loan to the amount collectively of 20,010,000 yen. The largest subscription is that of the Fifteenth National Bank, 2,000,000 yen.

THE BLOOMIN' BRITISH.

Frequent accusations appear in Japanese newspapers of unwarranted acts of partiality committed by British officials in China's favor. Admiral Freemantle is charged with having interfered with one of Japan's naval operations by ordering a salute to a Japanese admiral at an inopportune moment, and thus giving warning to the enemy. The story lacks confirmatory evidence, but it is certain that, in spite of the British proclamation of neutrality, English merchant-ships, carrying munitions of war to Chinese naval stations, have sailed from Shanghai without obstruction by the Consul.

Business in Korea is much disordered, owing to the scarcity of silver and a sudden lack of confidence in Japanese paper money, which has hitherto circulated virtually at par. The agencies of the Japanese national banks have tried every means to arrest the decline of paper, which now stands at 40 per cent. discount,

but thus far their efforts have been in vain. The depreciation began with the wholesale departure of the Chinese merchants, who exchanged large quantities of notes for silver, which they carried home with them. The Koreans, having little knowledge of financial matters, and putting great faith in China's shrewdness, fear that the notes have become worthless and generally refuse to accept them.

The United States Legation in Seoul is guarded by twenty-one marines and twenty-four sailors of the Baltimore, under the following officers: Capt. G. F. Elliott, Ensigns G. N. Hayward and H. G. Macfarland, Naval Cadet C. C. Lowell, Past Assistant Surgeon P. N. Bryant and Pay Clerk James Schow. The British Legation is guarded by thirty sailors and marines; the Russian Legation by forty-five sailors, and the German Legation by twenty-two sailors.

It is expected that early in September the customs service at the open ports of Korea will be taken over by the Japanese, Koreans being at present incompetent to administer it. The new arrangement is officially sanctioned by the government at Seoul, yet there is a possibility that a show of opposition will be made by the present collectors, chiefly Europeans appointed by Chinese authority, but their remonstrances will receive no attention.

On August 24, the Japanese guard, stationed at the palace in Seoul since July 23, was replaced by a body of native soldiers. At the King's request, a detachment of Japanese troops were ordered to be in readiness whenever summoned for palace duty. Korean officials travel with the Japanese troops in the country to explain that for all provisions required, commissariat receipts will be duly given, and payments made at fixed times and place. Per contra, the Chinese army has no commissariat, and lives as it can by plundering the products of the districts through which it passes.

All foreign captains and engineers employed by the China Merchants' Steam Navigation Company threw up their engagements on the publication of the neutrality proclamations of their respective countries.

THE CHINESE SIDE.

By order of Viceroy Li, placards have been posted throughout Tien-Tsin warning the Chinese not to talk about the war, and to treat all foreigners with respect, as they are "friends of China."

The plague which desolated Hong Kong has made its appearance in Amoy, some fifty cases having been detected. It is supposed to have been brought by victims who traveled from Hong Kong overland to escape medical scrutinies.

A circular notice has been sent sent by the Chinese foreign office to the members of the diplomatic corps in Peking with a request that it be transmitted to their respective governments. It recites anew at considerable length the story of the Korean imbroglio, representing the several events from a Chinese point of view. The troops were originally dispatched by Li-Hung-Chang, it declares, solely in response to the King of Korea's appeal for aid in suppressing a rebellion. These troops did not enter Seoul, but went directly to the districts in revolt.

"At the first rumor of their approach," the document asserts, "the insurgents dispersed, and our army, having brought merciful relief to the distressed people, meditated a victorious retirement." But a Japanese army suddenly appeared upon the scene, "demanding that Korea should repudiate her allegiance to China and declare herself independent," making rules for the alteration of the government, which the King was required to conform to. Since Korea has been a dependency of China for time immemorial, in consequence of which condition of vassalage the Korean treaties with western powers were "duly approved and recorded" in Peking, Japan's action was "an offense against the dignity and authority of China." This has been recognized by the English and Russian governments which have exhorted Japan "to desist from her unjustifiable course," but their "extremely fair and just proposal" has been "stubbornly rejected" by Japan.

Moreover, "by a most unexpected and treacherous scheme," Japan "commences hostilities by firing on and damaging our transport ships, and then attacks and sinks a British steamer flying the English flag." China, therefore, "can carry forbearance no further, but feels constrained to take effectual measures." This "full statement of the circumstances under which Japan iniquitously and unlawfully commenced war" is presented with the expectation that "the various governments will bear with wondering concern and will know where to lay the entire blame which attaches to them."

CHINESE MENDACITY.

SAN FRANCISCO, Sept. 16.—The steamer Oceanic arrived here this morning from Hong-Kong and Yokohama bringing Japanese advices to September 2. Little or no intelligence was brought from China direct and the following notice which appears at the head of the editorial column of the China Gazette, a newspaper published in Shanghai, seems to indicate the difficulty of obtaining reliable information from the Chinese sources:

"In the present position of affairs, it is utterly useless to attempt to get any reliable information over the Chinese wires or from Chinese sources, and we are compelled therefore to wait until the Japanese official accounts of the progress of the war between China and Japan are first published in the press of the latter country, and get them telegraphed here. The Chinese have, by their disgraceful mendacity in the Kow-Shung affair and their refusal to transmit any telegram which does not glorify them and mislead the public as to their true condition, cut themselves off from all chance of their reports being believed by people who want to get at the truth."

THAT ATTACK ON PEKING.

LONDON, Sept. 16.—A dispatch from Shanghai, dated September 16, says news has reached Tien-Tsin that a fleet of twenty-one Japanese transports, conveying 10,000 troops, sailed a few days ago from a Japanese port. It is supposed that it is the intention of the Japanese commander to land his forces at some point on the Chinese coast. The Chinese fleet under the command of Admiral Ting has sailed south for the purpose of intercepting the Japanese. Orders have been sent to all Chinese ports to maintain a most careful watch for the approach of the enemy.

The correspondent of the Times at Yokohama says: "Large reinforcements of Japanese troops have gone to Korea. Wagers are being made in Tokio that the Japanese army will occupy Peking, the capital of China, or Mukden, the capital of the province of Leao-Ton, Manchuria, on November 3.

CHINA'S FOREIGN POLICY.

LONDON, Sept. 17.—A later Shanghai dispatch says advices have reached there from Nagasaki, showing that a number of Japanese ships conveyed by men-of-war have left Heroshima, island of Hondo, bound for Chemulpo, Korea. These probably are the vessels mentioned as being joined with Japanese forces for China.

Doubtless exaggerated news of the vessels were received in Tien-Tsin, and it was taken for granted the destination of the army was China, and its object the capture of some port which could be used as the base of operations for future movements. It is now admitted the Chinese were defeated, with a loss of 500 men, in an engagement which took place on August 13.

A dispatch to the Standard from Berlin says Prince Yzing, head of the Foreign Office at Peking, has induced the Emperor to issue a decree ordering that henceforth no Chinese viceroy shall meddle in foreign affairs. The viceroys have been informed that the foreign policy will be conducted in the future exclusively by the Foreign Office. This, it is added, is unpleasant for Li-Hung-Chang. The viceroys of Nankin, Manchoria and Cashgar have all interfered more or less in such matters.

The dispatch further says the Emperor has received many letters from Korean noblemen and generals, assuring him of their undimished fidelity, despite the Korean King's declaration of independence.

LOSING THE BLACKS.

An Exodus of Colored People to Liberia from Alabama.

Associated Press Leased-wire Service.

BIRMINGHAM (Ala.,) Sept. 16.—At Pineapple yesterday a monster negro convention was held, to discuss the question of migrating to Liberia. The result was that a committee of reputable colored ministers was appointed to go to that country at once and investigate its advantages and draw up a contract with the ruler, who has sent word that he will give every family from America twenty acres of land and implements necessary to cultivate it.

Word was also received from J. R. McMullin, president of the International Migration Society of this city, and vice-president of the African Steamship Company, who is in Philadelphia, that the society has chartered its steamships, and the first will sail from Mobile and New Orleans early in October for Liberia. The first cargo will be limited to 300 negroes, but, if the ruler of Liberia stands by his promise, thousands of others will follow.

ALMOST LOST.

THRILLING EXPERIENCE OF THE ITALIA.

Struck by a Wave That Broke Her Steering Gear and Smashed Things Generally—Six Officers and Men Injured.

Associated Press Leased-wire Service.

NEW YORK, Sept. 16.—Away on old ocean, with no land on either side, 1500 miles away, and on a vessel which they believed to be sinking, was the position in which the passengers of the steamer Italia found themselves on September 8, The Italia did not sink, but came safely into port today, with as scared a crew and passengers as ever were found on shipboard. That something fatal did not occur seems a marvel, for nothing short of a miracle made the Italia stand the wear and tear of a battle with the waves. When she reached port today she presented only a faint resemblance of the craft that left here two months ago for the Mediterranean. Most of her lifeboats were missing and such as were not were unfit for use. They were staved in and battered in, while the interior of the iron-hulled vessel, at least as far as the passengers' quarters were concerned, was almost a total wreck. The damage was all due to one wave. The Italia was not the only craft that had a rough passage. The Hindoo from Hull, luckily without passengers, had a similar, though not quite such a disastrous experience. She, too, was badly damaged.

Six of the officers and crew of the Italia were injured. Second Officer Chewan was washed off the starboard ladder and thrown against a ventilator, sustaining serious bruises. Capt. Craigg and Boatswain McFarland were thrown into the lee scuppers, and, when the steamer rolled, were landed against the smoking-room. The captain's leg was injured and the boatswain received severe internal injuries. The third engineer was severely injured about the back and left leg.

On September 7 the storm increased in fury, and at 3 o'clock Capt Craigg ordered the vessel headed toward the sea. For three hours the passengers were huddled together in the cabin, waiting for what they supposed to be their last moment. The steamer rolled from side to side, as if she were going to keel over, while the voices of nearly all the crew could be heard over the storm, repeating the orders from the bridge. The steering-gear had parted, leaving the steamship at the mercy of the sea. An attempt was made to ship the rudder and man the hand gear, but before it could be done a big wave boarded the steamship over the port bow and rolled the deck, carrying everything before it.

Lifeboats were smashed and carried away, the smoking-room and hospital doors were burst in, and the steampipes on the deck were broken and bent. The chairs screwed to the floor were torn up, the cabin flooded, and considerable other damage done. The crew, who had been putting the hand-steering gear in place, succeeded in completing their work, and the ship was once more headed for port. The following day the storm abated.

A QUEER ONE.

Mysterious Suicide at a New York Hotel.

Associated Press Leased-wire Service.

NEW YORK, Sept. 16.—A man about 40 years old, who registered at the New York Hotel, Broadway, opposite Bond street, on Friday night, as M. A. Bell, Cleveland, O., was found dead in his room this evening. He had committed suicide by shooting himself in the head. A revolver lay in the bed beside him.

When, this morning, repeated knocks at the suicide's room brought no answer, an entrance was forced. On the bed, fully dressed with the exception of his coat and shoes, lay the body of the occupant of the apartment. His head rested on the pillow, which had become soaked with blood from a bullet-wound behind his right ear. There was nothing to tell why the man put an end to his life, but this telegram was found on the table in the room:

"George C. Bell, No. 513 Euclid avenue, Cleveland, O.: I am dead. What shall they do with my carcass?

"M. A. BELL."

(Signed)

There was also written on a telegraph blank: "Don't ever black your shoes for me, as I am not worthy or responsible for it."

The only luggage the suicide had was an ordinary telescope-bag. A considerable amount of money, jewelry and gems of much value were found upon his person. These included a gold watch and chain, a pocketbook containing $175.76, two revolvers, three penknives, three unset diamonds of large size and great brilliancy, valued at $400 each; a diamond shirt-stud and diamond ring, worth collectively $800; an emerald ring, two plain gold rings and a gold neck-chain. The diamond jewelry is estimated to be worth $3000.

The man's relatives in Cleveland were informed of his death by telegraph.

Hanged the Old Man.

WICHITA (Kan.,) Sept. 16.—At Cob Creek, a Caddo Indian, In-Ki-Wish, was found strung up to a tree by the heels and shot through the head. On his breast was pinned a paper warning the Indian police to keep their hands off a band of outlaws known as the Dollan gang. It seems the dead man's son, who is an Indian police scout, got on the trail of this band recently, and, with a posse, routed them from their rendezvous, and in revenge the outlaws murdered the old man.

[COAST RECORD.]

GUILTY OF MURDER.

Mrs. Hartley Convicted by the Jury.

Senator Foley's Slayer is, However, Recommended to the Mercy of the Court.

Shocking Murder and Suicide at Portland—A Clerk Killed by a Cable—The University of the Pacific.

Associated Press Leased-wire Service.

RENO (Nev.,) Sept. 16.—The jury in the Hartley trial rendered a verdict this morning at 9:30 o'clock, of guilty of murder in the second degree, recommending the defendant to the mercy of the court.

Mrs. Hartley's request to address the jury was granted. She was raised, trembling and pale, and said: "Gentlemen of the jury, I thank you." Then she broke down, and was taken to her apartments sobbing.

The court convened to receive the verdict. The defendant was ushered in and took a seat beside her counsel. The clerk called the roll of the jurors and all answered to their names. When he asked if they had agreed upon a verdict, A. H. Winney, the foreman, arose and said: "We find the defendant guilty of murder in the second degree, but recommend her to the mercy of the court."

After the attempt by the defendant to address the jury, Sheriff Coughlin, Dr. Phillips and her nurse, led the defendant from the courtroom with her face bathed in tears. The court did not say when he would announce sentence. The jury was discharged. Mrs. Hartley will probably be arraigned for sentence tomorrow. Under the law, ten years' imprisonment is the lowest that can be given her. Mrs. Hartley's trial is one of the most remarkable in the criminal annals of Nevada. There is much comment over the verdict, many claiming that manslaughter would have been a more righteous verdict. While the people know she committed a great crime they cannot help but sympathize with her.

It is understood that the jury stood last night two for murder in the first degree, one for acquittal and the other nine divided on manslaughter and murder in the second degree. The jury was the most intelligent that ever sat on a murder trial in this county. Under Judge Cheney's charge they could not well do otherwise than return the verdict that they did.

A REJECTED SUITOR.

J. W. Staengele Kills a Woman and Commits Suicide.

Associated Press Leased-wire Service.

PORTLAND (Or.,) Sept. 16.—J. W. Staengele, a civil engineer, shot and killed Mrs. Mabel Colvin on the street, this afternoon, and then blew out his own brains.

Mrs. Colvin was walking along Yamhill street, when Staengele met her, near the corner of Thirteenth street. He asked her to go with him, saying that he wished to talk with her. She declined to do so, but he was persistent and took hold of her arm. Mrs. Colvin said that if he did not leave her alone she would call upon a gentleman who was across the street for help. Staengele immediately drew a revolver from his pocket, and, while holding her arm with his left hand, fired with his right, the bullet entering her forehead, between the eyes. She fell to the sidewalk, and he again fired, the bullet striking the prostrate woman in the temple. Staengele then turned the weapon upon himself, and fired a bullet into his own brain. Both died within a few minutes.

Mrs. Colvin was a handsome brunette, and came here about two years ago from Woolwich, Mass., to visit relatives. Her father is Forehand, president of the Forehand Manufacturing Company of Woolwich, Mass. She and her husband did not live together, and only a few days ago she filed papers in a suit for divorce. Staengele was an engineer, employed at the City Park, and it is said that he was desirous of keeping company with Mrs. Colvin, and was persistent in his suit, but that she was not fond of his attentions.

Staengele was well known in Los Angeles, where he lived previous to coming here, about four years ago. He wrote a letter this morning to a friend in this city, in which he said that he intended to kill Mrs. Colvin and then commit suicide. After writing the letter, which he placed in his pocket, he started out to look for Mrs. Colvin. She had gone to church, but, instead of going home, she went for a walk with her brother, and did not return until about 2 o'clock. Her brother had left her, and she was alone when Staengele met her.

Mrs. Colvin's people are among the wealthiest in New England, and she was well known in Boston. It is understood that she came to Portland to secure a divorce from her husband, in order to avoid publicity in the matter.

STANFORD'S ANNEX.

The University of the Pacific Loses Its Independent Features.

Associated Press Leased-wire Service.

SAN FRANCISCO, Sept. 16.—The Methodist Episcopal Conference, in session at Pacific Grove, is in a quandary over the University of the Pacific.

The school was founded in 1850, and located at Santa Clara. It has not been well supported during recent years. The attendance has been lessening. Some undergraduates were drawn to the State University, and an entire class went to Stanford University. Every desirable teacher left the faculty. Two of them were at once given chairs by Stanford, and the rest have been preaching. The disintegration of the school has aroused its Alumni Association, and at a recent meeting the association passed resolutions, severely criticising the trustees of the university, and strongly characterizing the inefficiency and incompetency of those who have recently conducted its affairs. When the report was read to the conference, several trustees at once resigned. Prof. D. A. Hayes of Napa declined an invitation to the presidency of the school.

It is now proposed to make the Methodist University a preparatory school, or a special department of Stanford.

TOO MUCH MARRIED.

Thomas Starr Wylie Liable to Proceedings for Bigamy.

Associated Press Leased-wire Service.

OAKLAND, Sept. 16.—About a week ago a marriage took place in this city that is likely to cause trouble on the male side of the house. Thomas Starr Wylie of this city married his divorced wife, and as a consequence may have to stand trial for bigamy. The woman that he has just married secured a divorce from him in June, 1893, on the ground of infidelity, in which she charged Lillian Cook, an Oakland girl, as corespondent. Wylie married Miss Cook and moved to Los Angeles, where they lived together for a month. Then Wylie went to New York, and two months later returned to Oakland with a dark-haired and black-eyed beauty whom he introduced as his sister.

He immediately commenced overtures with the former Mrs. Wylie, and said he would secure a divorce from his Los Angeles wife, and a proposition to remarry was readily accepted. They all lived in the same house, but the conduct of the husband and his so-called sister excited Mrs. Wylie's suspicions and jealousies. The "sister" received communications addressed to Miss McBride, and this, with the gossip of the neighbors, caused a rupture between the former Mrs. Wylie and the "sister," the sister and Wylie leaving the house and not returning.

About a week ago Wylie came back to the house and begged Mrs. Wylie to have the second marriage ceremony take place, to which she consented, but the morning after the wedding he disappeared, and has not been seen since.

CRUSHED TO DEATH.

A San Francisco Clerk Killed by a Cable Car.

Associated Press Leased-wire Service.

SAN FRANCISCO, Sept. 16.—Michael Shea, a dry goods clerk, was struck by a Geary-street cable car last night, and was crushed to death. Shea attempted to cross the track while east-bound car No. 354 was going down the grade. Before the gripman could stop the car on the steep decline, Shea was struck, knocked down and terribly mangled. Death must have been almost instantaneous, as the man's skull was crushed and his body and limbs were torn and disfigured.

Cornelius Cregan, gripman of the car, surrendered himself at the central police station, and was charged with manslaughter.

KEPT HIS WORD.

John Greer Thrashed His Son-in-law Thompson.

Associated Press Leased-wire Service.

SACRAMENTO, Sept. 16.—The reports sent from here of the difficulty between John Grier of San Francisco and Thompson, the actor, were not quite correct. Greer said today that Thompson was married to his daughter seven years ago, but that he did not support her, and she got a divorce.

Thompson, he said, had borrowed various sums of money from Greer; also from his wife's mother, and had not kept his promises to pay. For this and other things Greer had promised to thrash him, and did so on Saturday night in a bar-room. No weapons were displayed by either. Thompson has gone East.

A GYPSY PRINCESS.

Death of Mrs. Boswell, Daughter of Palmer, the King.

Associated Press Leased-wire Service.

SACRAMENTO, Sept. 16.—Mrs. Dershon Boswell, daughter of Palmer, the Gypsy king, died in her husband's camp, in the suburbs of the city today. She had led a wandering life from infancy, but had been married for fourteen years. She was one of fourteen children of Palmer, who died a year or two ago.

The camp where she died contains ten tents, occupied by quite a number of gypsies. Her death resulted from typhoid pneumonia.

Driven by Drouth.

SAN DIEGO, Sept. 16.—Amos Gilbert has driven 1500 head of cattle from Valle de Las Palmas, Lower California, into the mountains owing to the scarcity of feed near the coast. Rancho Crostwaite has moved over a thousand head of cattle as far as Trinidad Valley on the way to the Colorado River bottoms, where he will take up his permanent abode, having left Mission Vieja. The drouth below the line is proving a serious matter for the cattlemen.

Tia Juana Rejoices.

SAN DIEGO, Sept. 16.—The Mexican citizens of Tia Juana enjoyed an enthusiastic celebration of their national independence day today. A programme was given, consisting of a street parade, speeches, horseraces, vocal and instrumental music, Boone's circus and a grand ball last evening. Many Americans attended the celebration.

LIEBES VATERLAND.

Prince Bismarck Still Jealous of Germany's Safeguards.

Associated Press Leased-wire Service.

VARSEIN, Sept. 16.—(By Atlantic Cable.) Prince Bismarck today received a large deputation of admirers from Pomerania and Posen. After asking the members of the party to cover their heads, so as to enable him to do the same, as his old enemy, lumbago, was troubling him, he spoke for nearly an hour. He thanked the deputation for the kind wishes expressed in their speeches, and then dilated on the Polish question. He declared the Poles could not be entitled to cast votes in the empire. Neither Alsace-Lorraine nor Posen could ever be given up. Alsace and Lorraine were necessary for the protection of the eastern frontier.

Once in the course of his speech the ex-Chancellor was obliged to pause for a minute, owing to severe pains in the back. Upon the conclusion of the Prince's speech, the deputation heartily cheered him and Princess Bismarck, after which patriotic hymns were sung. A large number of gifts, products of Posen, were presented to the Prince. After admiring the presents and thanking the deputation for them, Prince Bismarck invited the committee having charge of the visitors to lunch in the castle.

Preparations had been making for days to receive the delegation. With daybreak the visitors came from the surrounding districts by the score. Policemen closed the approaches to the castle so as to leave a clear way for the delegation.

The Prince and Princess Bismarck rose at 9 o'clock. Only members of the family circle were at breakfast, among them Count William Bismarck, the Countess Ratzeau and Dr. Schweninger, who came to the castle last evening so as to be with the Prince during the excitement of the reception. The procession was marshaled by Maj. von Tiedemann. He ordered a halt when the head of the column arrived at the plaform erected in front of the castle.

The delegates gathered in a semi-circle to await the Prince's coming. A choir started the "Watch on the Rhine." Nearly 3000 voices responded. The last strain of the grand chorus had hardly reechoed from the castle when the old Chancellor came forward and for several minutes everybody cheered. Councilor Keukonsmann read the address. The maennechoir chanted "Hail Bismarck" after the address and repeated cheers Bismarck stepped forward and made his speech.

THE WATERWAYS.

Important Projects to Be Considered in Convention at Toronto.

Associated Press Leased-wire Service.

NEW YORK, Sept. 16.—A special from Toronto, Ont., says that the International Deep Waterways Convention, which will meet at Toronto tomorrow, promises to be the most important of the kind ever held on this continent. Its efforts are expected by the promoters to be far-reaching in the matter of transport of freight from the Western States and the Western Canadian provinces to the seaboard, and its influence on the present channels of freight from the West to the East may be very important. Chicago, Detroit, Minneapolis, Cleveland, Duluth, Toledo and other important centers have promised to have a representative here.

One of the greatest schemes to be considered is the deepening of the canals along the St. Lawrence River, connecting Lake Ontario and other great lakes in the West with the Atlantic Ocean, so they will allow the passage of ocean-going vessels to Duluth and all other American ports on the inland lakes.

It is held that the United States should be asked to contribute to the cost of the deepening of the canals. Against this, however, it is urged that if the Americans were asked to contribute to the cost it would give them a hold by part ownership in the great waterway advantages which Canada now controls.

[SPORTING RECORD.]

ENDURANCE TOLD.

Elmer Miller Knocks Out Billy Parks.

A Twenty-round Fight With Five-ounce Gloves Near Vicksburg, Miss.

The Salisbury Affair at Fleetwood—Yellow Ball at San Francisco—Eastern Baseball Results—The Lucania's Trip.

Associated Press Leased-wire Service.

VICKSBURG (Miss.,) Sept. 16.—A finish fight, with five-ounce gloves, between Billy Parks of Montreal and Elmer Miller, lightweights, took place today, a few miles from the city.

Parks was knocked out in the twentieth round, after displaying decided talent as a tactician. Miller's superior endurance won the fight. The fight was witnessed by about fifteen hundred persons.

EASTERN BASEBALL.

The Orioles are Stopped After Winning Eighteen Straight Games.

Associated Press Leased-wire Service.

CINCINNATI, Sept. 16.—The Reds broke the Baltimores' winning record, stopping the Orioles after they had won eighteen straight games. There were two games this afternoon. Darkness ended the second game at the close of the seventh.

First game:
Cincinnati 2, base hits 7, errors 4.
Baltimore 14, basehits 18, errors 12.
Batteries—Dwyer and Merritt; Gleason and Robinson.

Second game:
Cincinnati 4, base hits 6, errors 3.
Baltimore 3, base hits 5, errors 4.
Batteries—Murphy and Parrott; Hawke and Robinson.
Umpire, both games, Emslie.

CHICAGO-BROOKLYN.

CHICAGO, Sept. 16.—The Colts took the last game from the Brooklyns today with the greatest ease, making the season's series a tie.
Chicago 13, base hits 13, errors 4.
Brooklyn 5, base hits 10, errors 2.
Batteries—Griffith and Schriver; Stearn and Daily.
Umpire, Jevne.

WASHINGTON-LOUISVILLE.

LOUISVILLE, Sept. 16.—The tail-enders played a very interesting game today. Lake's errors in the third and fourth inning lost the game for the home team.
Louisville 6, base hits 12, errors 5.
Washington 7, base hits 12, errors 2.
Batteries—Inks and Grimm; Mercer and McGuire.
Umpire, Keefe.

THE LUCANIA.

The Claim That She Shortened Her Course is Disputed.

Associated Press Leased-wire Service.

LIVERPOOL, Sept. 16.—(By Atlantic Cable.) The managers of the Cunard Steamship Company declare that the statement made by the officers of the American steamer New York that the Cunard steamer Lucania, bound east, was seen by the New York fifty miles north of her proper course is "absurdly incorrect."

The New York beat the record from Southampton by 1 hr. 24 m. last Friday. On the same day the Lucania, from New York, broke the eastern record by 2 hrs. 9 m. The New York's log showed that she sighted the Lucania fifty miles north of the eastward route, and in the line followed by west-bound steamers. The routes are agreed upon by the various companies, and the captains are expected to adhere strictly to the agreement.

THE SALISBURY AFFAIR.

Presiding Judge Hughes Says He Didn't Know the Turfman.

Associated Press Leased-wire Service.

NEW YORK, Sept. 16.—The World this morning says that the usual Sunday gathering at Fleetwood was expected to bring some new factor or feature to the surface in the Salisbury imbroglio. Ex-Alderman Henry Hughes, who was the presiding judge on each of the five days covering the expressive affair, denied in the most positive terms that he was personally acquainted with Salisbury and that, as a matter of fact, he had never spoken to him on the subject of withdrawing the mare, or indeed on any other subject.

It Was Yellow Ball.

SAN FRANCISCO, Sept. 16.—One of the rankest games of ball ever perpetrated on an inoffensive public took place this afternoon at the Haight-street grounds. After batting the ball until it got as soft as a bean-bag, for over two hours, the nine known as the Stocktons defeated the Californias. Score 25 to 13.

A TRADE REVIEW.

The British Grain Market is Depressed.

Associated Press Leased-wire Service.

LONDON, Sept. 16.—(By Atlantic Cable.) The harvesting has progressed rapidly and it is seen that the proportion of damaged grain, although large, is less than was expected. Fine weather, heavy arrivals of cargoes, inadequate demand and large prospective supplies have all tended towards depression, which is further helped by the Cincinnati Price Current estimate of the United States crop. Very little has been done in forward shipments and cost arrivals have been 3d. to 6d. down for good milling wheat. The quantity on passage to the United Kingdom has been increased 79,000 quarters and the quantity on passage to the continent has decreased 50,000 quarters.

Maize was firm during the early part of the week. The bureau reported a temporary stimulus, and this was added to by the fact that the European crops are barely half as large as those of last year. The market is now very quiet. Flour remains very slow. It is expected in Berlin that five cargoes of barley have already left the Black Sea for New York, but no confirmation of the report can be obtained here.

English oats were freely offered, but the demand was slow.

THE MONEY MARKET.

LONDON, Sept. 16.—There was not the slightest sign during the past week of any hardening in discount rates. The influx of money to the Bank of England continues, and the governors prefer to allow it to accumulate rather than to invest, while the price of investment stocks are on a prohibitive test. Some purchases of gold have been made recently. Rumors are circulated that the government proposes to coin British silver dollars for Eastern trade.

The stock market continued active and firm, despite a haste to realize profits. The Baring estate has arranged the sale of another £500,000 worth of Buenos Ayres waterworks securities to the syndicate, which took the previous £500,000 worth, thus reducing the total liability to the Bank of England to about £1,500,000. It is now known that the final realization of the estate will show a surplus. A heavy weight is thus removed from the speculative world, and it is hoped the period of depression caused by the Baring collapse is nearing an end.

The Rothschilds have succeeded in placing the balance of the £1,000,000 worth of the Western Minas Railway bonds, guaranteed by Brazil, which could not be placed when they were issued, owing to the outbreak of the revolution. The speculation is being gradually extended to what have hitherto been unmarketable stocks. South Americans again advanced smartly. The markets were all firm, except for American railway securities, in which the holders of values during the week was only fractional. The hoped-for boom is long delayed. No activity in the American market was shown.

Brewery shares advanced on the splendid hop crop.

A BIG STRIKE.

The Clothing Trade of New England Threatened With Stagnation.

Associated Press Leased-wire Service.

BOSTON, Sept. 16.—There is every indication today that within a few days there will be inaugurated here one of the biggest strikes in the history of the clothing trade of New England. The various branches of the trade held meetings today, and indorsed the recommendations of the Clothing-trades Council, that the "lumping" system be abolished, and that the weekly-wage system be established, also that a uniform number of working hours be established. The matter will be brought before a mass-meeting of the united craft tomorrow, and, if the recommendations are adopted by a two-thirds majority, then a series of conferences with the manufacturers and contractors will be held as soon as possible.

If the employers agree to the demands, the threatened strike will be averted, but if they refuse, a strike will be ordered at once. The operatives claim they are in better shape for a struggle than their employers, as the latter have been waiting the result of the tariff bill, and, consequently, are behind with their work. They also assert that they have everything to gain and nothing to lose, as they are ground down at the present time beyond endurance.

A feature the men are expecting will aid them is that, owing to the present strike in New York, the manufacturers there have been sending their work to be made up here. The entire trade appears encouraged over the prospect, and at the meeting today a strike would have been ordered if it had been possible.

ADVISES A MUTINY.

CHICAGO, Sept. 16.—The Trades and Labor Assembly today passed resolutions advising the State militia to mutiny, because the soldiers have not been paid for their work during the late railroad strike.

AFRAID OF THE A.P.A.

BOSTON, Sept. 16.—The Central Labor Union of this city, at a meeting this afternoon denounced the A.P.A. as an organization unworthy of the indorsement of organized labor, and claimed that the aim of the association was to start a religious war among organized labor in order that they might become an easy prey to the capitalists. With this end in view, it was voted to withdraw its delegates from the union of practical progress on account of some of its leading officers being affiliated with the organization.

STRONG RESOLUTIONS.

The Colored Baptists on Rape and Mob Law.

Associated Press Leased-wire Service.

MONTGOMERY (Ala.,) Sept. 16.—The National Colored Baptist Convention now in session here unanimously passed the following resolutions last night:

"Whereas the negroes of the South are charged by their white neighbors as being possessed of such strong and unbridled lust, as constantly exposes the white women of the South to the attacks and abuses of the rapists, and, whereas, the negroes' supposed guilt has caused the white people of certain sections of the country to pour upon us such forms of mob violence as is seldom seen in any civilized country, and, whereas, we realize that no crime which can be committed against the virtuous female can impose upon her a greater and severer personal loss than the crime of rape, and that no crime which may be committed against a State can do more to blot out the sentiment of love and justice from the hearts of the people and do more to undermine the stability and prosperity of the government than the reign of mobs, therefore, be it,

"Resolved, first, that we hate with all the strength of our God-fearing hearts the diabolical crime of rape, whether in white or black, and vow to use all the legal and moral means at our command to put down and crush out the brutish disposition which would thus fearfully, wantonly trample upon female virtue. Second, that the taking of human life for rape or other crimes without adequate proof of guilt established by due process of law, is of itself a crime and a species of barbarism and lawlessness which we pray the people of the country to no longer tolerate."

The resolution thanked Ida B. Wells and others interested in the work for their cause.

A New Line.

NEW YORK, Sept. 16.—It is announced from Panama that a new steamship line, the vessels to be built in England and to sail under the Mexican flag, is to be established between Panama and San Francisco, to connect with the Tehuantepec Railroad.

Gen. Logan's Sister.

MURPHYSBORO (Ill.,) Sept. 16.—Mrs. Anna Geers died last night from an overdose of morphine, which she took last Wednesday. She was a sister of Gen. John A. Logan. It is not known why she took the fatal dose. She was 60 years old.

FLASHES FROM THE WIRES.

Senor Apridante Fabretti, the archaeologist, is dead at Rome, aged 73 years.

The Gaulois says the Comte d'Haussonville has in his possession and will shortly publish the political testament of the late Comte d'Paris.

The condition of Rev Dr. Charles Minnegrode, who was rector of St. Paul's Church, Richmond, during the war, is precarious. He is at Alexandria, Va.

A delegation of New York letter-carriers, some of them accompanied by their wives, left tonight for Cleveland, O., to attend the fifth annual convention of letter-carriers.

A special dispatch from Kiel says Prof. Haltwig has discovered the variability of a star of the Seventh magnitude in Hercules. The star is a variety of the Algora type.

During a small fire at No. 250 Austin avenue, Chicago, Mrs. Christine Peterson, 80 years old, was burned to death while trying to rescue an infant niece. The child was saved, but was seriously injured.

The official cholera report, from September 8 to September 16, shows that there were ninety-two cases of cholera at St. Petersburg and fifty deaths from the disease. In Warsaw, during the same time there were thirty-five cases and fourteen deaths.

At the opening of the Mexican Congress President Diaz announced that Mexico had proposed the holding of a conference by the American and Asiatic powers on the silver question, but the project had been delayed by the war between China and Japan.

Emperor Francis Joseph yesterday gave a formal reception at Buda Castle to the members of the delegations. His Majesty made a short speech, in which he dwelt upon the peaceful aspect of Europe, and the friendly relations existing between the powers.

Maj. Mahoney, who was sent out by Gov. Peck of Wisconsin to investigate the losses by fire in the burnt districts in that State, has completed his task. The major says that all that is needed now is stores for refugees from Barenette and Cumberland. The heads of families, he says, will have work all winter.

The crowding of some eighty or more people upon a frail platform at the ceremonies attending the laying of the corner-stone of St. Augustine's new church at One hundred and sixty-eighth street and Fulton avenue, New York, caused the structure to give way, precipitating the crowd into the basement, fourteen feet below. Fourteen people were more or less injured, none, however, fatally.

CABRILLO.

SAN DIEGO IS PREPARING FOR HER GRAND FETE.

An Outline of the Programme for the Celebration—Many New and Attractive Features.

SAN DIEGO, Sept. 15.—(Special Correspondence.) In less than two weeks, what will be the most notable public celebration ever held in San Diego will begin. The ambition of San Diego business men and citizens generally, to institute successfully some event that shall correspond with the Santa Barbara flower show and the St. Louis Veiled Prophets, found expression two years ago in the first celebration of "Cabrillo day." Passing over the 351st anniversary last year of the discovery of San Diego Bay, in the present summer a CabriNo organization, designed to be permanent, was formed, as the result of the efforts of the Executive Committee, and particularly of John C. Fisher—John Cabrillo Fisher, as they now call him—will astonish the natives and the foreigners on September 27.

Nothing daunted by the depressed financial situation, the work of raising funds has been prosecuted with great vigor and wonderful success. Patriotism, local pride and selfishness have been appealed to, and the response has been prompt and generous.

An outline of the programme, which is not yet completed, will give a very intelligent idea of what will be embraced.

The opening day will be Thursday, September 27. At 9:30 a.m. there will be a parade of military and civic organizations, wheelmen and mercantile floats. At 10 a.m. an extensive series of aquatic sports will open on the bay, to consist, among other things, of a six-oared barge race, with five medals to the winning crew; of shell races; long-swimming races, sailing regatta for cash prize of $25, other regattas for lesser money, etc. At 2 p.m., greased-pole contest, with a pig for a prize; duck race, tub race.

At 10 a.m., while the aquatic sports are in progress, the first annual San Diego boulevard race, for wheelmen, will be run. This will be an event of especial interest, and wheelmen all over the Coast are already taking an interest in it. The course is eighteen and one-half miles, from the Coronado bath-house, on the ocean front, extending entirely around the head of the bay, into San Diego. For six miles the track lies on the famous sand spit, an isthmus only two or three hundred feet wide, which incloses the bay. There is no other road in America to compare with it, for picturesqueness. The first and second-time winners will receive elegant gold and silver medals. There will be special medals. The road is excellent for nearly the entire distance, and there will be every possible incentive for fast work. It has been arranged to run a special train on the Coronado Motor Belt Line, which follows the course for the entire distance, only a few feet away, to accompany the racers, and thus give perfect opportunity for observation.

At 2 p.m. there will be a grand concert in the pavilion by the Golden Gate Park Band of San Francisco and by other bands.

At 8:30 p.m. Cabrillo in his caravel will arrive in the harbor, to anchor and remain over night. This event will be the signal for the outburst of a most magnificent display of fireworks. The display will comprise salutes of aerial cannon exploding shells at great altitude with loud report; monster balloon rockets, cascades of fire, Pain's water devils, fire dragoons, bombs, aerial contortionists, fire fountains and hundreds of other pieces. The entire bay will be illuminated in most striking fashion.

Friday morning at 9:30 a.m. Cabrillo will land at the Santa Fe wharf, and will be presented with the keys of the city by Mayor Carlson. This will be followed by a monster street parade, in which Cabrillo will appear on a float, representing his caravel. Other floats of historical character will follow.

From 2 to 4 p.m. there will be literary exercises in the pavilion. Senator White will speak and a band concert will follow. At night there will be a pageant of wheelmen, antiques and horribles. The event of the night will be a masked ball at the pavilion, and all persons on the streets will be expected to appear in masks.

On Saturday, September 29, visit will be paid to the Indian village at 10 a.m., where a series of Indian sports, games, war dances, etc., will be given. At 11 a.m. concert by Los Angeles Military Band. At 2 p.m. military prize drills. At 8:30 p.m., "night in Venice" on the bay, with grand display of fireworks by Messrs. Pain & Sons. This will be the crowning event of the celebration. The bay for miles will be a sheet of fire, with float-geysers and beacon lights. It will be a memorial sight and will well repay the visitors who come from afar for their journey. There will be no disappointments about this celebration. The money is in hand to carry it out, and the executive officers know what they are doing.

CIRCULATION.

Sworn Weekly Statement of the Circulation of the Los Angeles Times.

STATE OF CALIFORNIA, COUNTY OF LOS ANGELES, SS.

Personally appeared before me, H. G. Otis, president and general manager of the Times-Mirror Company, who, being duly sworn, deposes and says that the daily records and pressroom reports of the office show that the daily editions of The Times for the week ended September 15, 1894, were as follows:

Sunday, September	9	17,630
Monday, "	10	12,270
Tuesday, "	11	11,930
Wednesday, "	12	11,910
Thursday, "	13	11,910
Friday, "	14	11,960
Saturday, "	15	12,060
Total		89,670
Daily average		12,810

(Signed) H. G. OTIS.

Subscribed and sworn to before me this 15th day of September, 1894.

(Seal) J. C. OLIVER,
Notary Public in and for Los Angeles County, State of California.

LINERS.

One Word Cent a for Each Insertion.

CHURCH NOTICES—
And Society Meetings.

EX-CATHOLIC PRIEST, J. B. DALY, WILL lecture Tuesday and Wednesday, Sept. 18 and 19, in Temperance Temple, on "The Priest in Politics" and "The Confessional." Admission 15c. 19

WANTED—
Help, Male.

PETTY, HUMMEL & CO.,
EMPLOYMENT AGENTS,
200-202 W. Second st., in basement
California Bank Building.
Tel. 509.
(Office open from 7 a.m. to 7:30 p.m., except Sundays.)

HOTEL DEPARTMENT.

Jap cook $1, for a few days; short order cook, $8 per week, no pastry except breakfast hot bread; a nice, neat waiter, who can speak well English, German and French, to serve meals in strictly first-class hotel, $30 to $50 per month; a combination waiter and short-order cook for a good place, $30 etc.; 3 first-class chefs to see parties in city, also one or two good pastry men, good wages; a good head waiter, $40 to $50 etc., must have been in big hotel; a good 2d head waiter, $40 etc, big hotel.

MISCELLANEOUS (MALE) DEPARTMENT.

Married man for ranch, $25 and house; wagon wood worker; man and wife, ranch work and house work for $, $45 etc.; wood worker who can do some horseshoeing, $1.75 per day; man and wife, ranch and house work, $40 etc.; blacksmith to take shop on shares; elderly man for care of small place, $10 etc. per month.

HOTEL (FEMALE) DEPARTMENT.

A first-class hotel housekeeper, $40 etc., "OK" references and big hotel experience; waitress, nice hotel in country, $5 per week, this is an excellent job, proprietor in city and fare advanced, call early; second cook, country, $5 per week, German preferred, this is a splendid place for some German woman who cannot speak English, a good German home; chambermaid, first-class hotel, $20, this is a strictly first-class hotel, no better anywhere, $5 railroad fare, but the place is worth the cost, call early Monday; a pastry cook who will do laundry work on the side, $6 per week, in the city and a good place, can stay at home nights; a nice-appearing girl for chamber work and waiting, country, $25, parties in our office at 9 a.m. Monday, an extra nice place; cook for nice little restaurant, city, $20 and room, this is a good place, you could go farther and do worse than take that job.

HOUSEHOLD DEPARTMENT.

Girl for Hesperia, $18, some girl who wants a foothill climate, high up; light place, Riverside, $12, and fare, no nicer town than Riverside and this is a nice place; girl for Colton, OK place, $15, the hot weather is about over at Colton and it is a very dry, nice place in winter, a nice family this; nice place in Kern county, 3 in family, $12, do you want to go north? Here is your chance. Middle-aged woman, city, $12; $12 is not so bad these times, many good, strong men working from 4 a.m. till 9 p.m. on ranches for $15 and $20; girl for housework, city, $20, call early Monday is the big day and the help come in troops. Light place Pasadena, 2 in family, $15; why not Pasadena when this good place? Woman to cook for 15 men, city OK place, $30, if you want this place you will have to get here early; light place, city, $15; girl to attend fruit stand, city, $4 per week, no soft snap but a chance to get on to clerking; several light places city and country, $10, $12.

PETTY, HUMMEL & CO.

WANTED — LIVE, ENERGETIC YOUNG man, with some talking ability; good remuneration. Apply 226 S. SPRING ST., room 68. 21

WANTED — A SALESMAN, TRAVELING man, man and wife, $60; engraver; many assorted. EDWARD NITTINGER, 319½ S. Spring. 18

WANTED—$5 PER 1000 FOR DISTRIBUTING circulars; inclose stamp. NATIONAL DISTRIBUTING ASSOCIATION, New York city. 30

WANTED — BOY WHO KNOWS SOMEthing of the business to help in bookstore. 508 S. Broadway. 17

WANTED — BOYS AT L. A. DISTRICT TELEGRAPH CO., 127½ W. Second st. 17

WANTED—
Help, Female.

WANTED — A CAPABLE WOMAN WHO knows the value of money and expects to earn it honestly; advancement is certain to such; those seeking downy positions need not apply. Address Y, box 26, TIMES OFFICE. 17

WANTED — SWEDISH GIRL, $25; PRESSer; traveling collector, massage nurse, chambermaid, waitresses, housekeeper. EDWARD NITTINGER, 319½ S. Spring. 18

WANTED — A GIRL FOR GENERAL housework. Call at 816 W. LAKE AVE. between Eighth and Ninth sts.; take Seventh-st. cable car going west. 17

WANTED—GIRL TO ASSIST WITH LIGHT housework; good home for the right one. 361 OLIN ST., University car. 17

WANTED — HOTEL AND HOUSEHOLD help. MRS. SCOTT & MISS M'CARTHY, 101½ S. Broadway. 17

WANTED—GIRL TO TAKE CARE OF A baby; inquire between 9 and 12 at 1319 S. HOPE ST. 18

WANTED — YOUNG GIRL FOR CARE OF children. 1705 CHERRY ST. 17

WANTED—
Help, Male and Female.

WANTED—HELP FREE AND WORK. E. NITTINGER, 319½ S. Spring. Tel 112. 17

WANTED—
To Rent.

WANTED—YOUR HOUSES, FLATS AND stores to let; we give special attention to this department of our business. HAGAN, PEREZ & DE LUNA, 123 W. Third st.

WANTED—TO RENT SMALL HOUSE, WITH barn attached, with water, within 10 miles of city, rent to be not more than $6. Address G. H. G., TIMES OFFICE. 18

WANTED— LEAVE YOUR HOUSES, COTtages, flats and stores at the renting department of W. M. GARLAND & CO., 207 S. Broadway.

WANTED — LIST YOUR HOUSES WITH us if you wish to secure good tenants. BARNES & OGILVIE, 227 W. Second.

WANTED—LIST YOUR ROOMS WITH US; we will rent them for you. WHITEHEAD, 236½ S. Spring. 17

WANTED—
Agents and Solicitors.

WANTED— AGENTS, MALE OR FEMALE; those with Eastern acquaintance preferred; salary or commission; call for particulars. PALMDALE LAND & FRUIT TRACT CO., 208 Bradbury building.

WANTED—AGENTS, MALE OR FEMALE; those with Eastern acquaintance preferred; salary or commission; call for particulars. PALMDALE LAND & FRUIT FARM CO., 208 Bradbury building.

WANTED—
Partners.

WANTED — A PARTNER IN CARRIAGE business. Address X, box 88, TIMES OFFICE. 18

WANTED—
Situations, Male.

WANTED—BY A YOUNG GERMAN, SOBER, honest, some kind of employment for a home; understands the care of orchard, vineyard and garden and generally useful about a place; small wages; 4 years last place. Address HENRY TOHLMEYER, 631 Sacramento st., San Francisco, Cal. 18

WANTED— GENTLEMAN HAVING HOTEL experience and extensive acquaintance in the United States and abroad, is open for engagement to manage hotel in Southern California. Address X, box 98, TIMES OFFICE. 23

WANTED — BY MAN AND WIFE (WITHout children) to care for rooming-house or furnished rooms for the use of one or two; references. Address Y., box 70, TIMES OFFICE. 17

WANTED—SITUATION; GARDNER, PRACtical single man; can drive and milk; good reference. Address CHAS. ZIEMER, 251 First st., hotel. 18

WANTED — POSITION AS FOREMAN ON ranch; 14 years' experience on Pacific Coast; good references. Address LOCK BOX 856, Pasadena. 17

WANTED— A POSITION AS COACHMAN and handy man around place; steady and reliable. Address A. C. M., TIMES OFFICE. 18

WANTED—SITUATION AS COOK OR TO do general housework, by an experienced Japanese. Address Y., box 69, TIMES OFFICE. 17

WANTED—A SITUATION BY JAPANESE Cook, in city or vicinity; wages $20 up. Address Y., box 67, TIMES OFFICE. 19

WANTED — YOUNG MAN (19) DESIRES employment at anything. Address Y, box 42, TIMES OFFICE. 17

WANTED—
Situations, Female.

WANTED — SEWING BY A COMPETENT dressmaker; will sew by day or week; cutting and fitting first-class. Call or address MRS. M. SMITH, 625 W. Fifth st., Los Angeles, Cal. 18

WANTED — A KINDERGARTNER AND classical student wishes to teach in private family mornings; best references. Address TEACHER, 330½ S. Spring st. 17

WANTED—AN EXPERIENCED WOMAN wants a situation as first-class cook; willing to do general housework; wages $20. 222 S. LOS ANGELES ST. 18

WANTED—SWEDISH GIRL, FIRST-CLASS cook, wishes situation in private family. Call on SWEDISH PASTOR, 433 E. Seventh st. 17

WANTED — SITUATION, BY JAPANESE girl to do general housework or plain cooking. Address 307 COMMERCIAL ST. 17

WANTED — SEWING IN FAMILY, $1 PER day; first-class cutter and fitter. Room 19, 235 S. HILL ST. 17

WANTED — BY A FIRST-CLASS DRESSmaker, work by the day, or at home. 553 S. BROADWAY. 17

WANTED— SITUATION TO DO HOUSEwork for widower. Address J. C. AYERS, Times office. 18

WANTED—SITUATION BY GOOD, STEADY colored cook. 13 CHURCH LANE, off Broadway. 18

WANTED—SITUATION, BY FIRST-CLASS cook in private family. 139½ S. MAIN. 17

WANTED—
To Purchase.

WANTED—WE WANT A GOOD MODERN 6 or 7-room cottage in the direction of Westlake Park for a special client, but it must be a bargain and in good order; then we have 2 parties looking for 60-foot lots, close in, for flat purposes; if you have special bargains in either line, we will present you to our parties. Very truly, W. M. GARLAND & CO., 207 S. Broadway. 17

WANTED — A GOOD SECOND-HAND 10-horse power boiler; must be cheap. IRRIGATION MACHINERY AND MANUFACTURING CO., 223 E. Fourth st., Los Angeles, Cal. 17

WANTED — RANCHES, HOUSES AND lots, for sale or rent, lands for subdivision, also for colony, and business opportunities. W. B. CARTER, 136 S. Broadway.

WANTED — FROM OWNER, LOT BET. Washington and Jefferson, San Pedro and Figueroa sts. Address, with location and price, 2300 S. MAIN. 17

WANTED—WELL-BORING OUTFIT WITH engine and boiler; state where it can be seen. Address BOX 466, Los Angeles, Cal.

WANTED — GOOD SECOND-HAND CIDER mill and press; state condition and price. Address Y, box 17, TIMES OFFICE. 17

WANTED — 10-HORSE-POWER OTTO GAS engine, perfect order. W. B. CARTER, 136 S. Broadway.

WANTED — WELL-TRAINED BIRD DOG. Address N, box 67, TIMES OFFICE. 17

WANTED—TO PURCHASE MORTGAGES. Room 92, TEMPLE BLOCK.

WANTED — GOOD SAFETY, CHEAP FOR cash. 2300 S. MAIN. 17

WANTED—
Rooms and Board.

WANTED — BOARD; A GENTLEMAN AND son (commercial college student,) willing to pay fairly for satisfactory accommodations, desire board in a refined and pleasant family; references exchanged; please only address giving full particulars. Box 51, RAMONA HOTEL. 18

WANTED—
Miscellaneous.

WANTED— FOR A NEW SECOND-HAND store, all kinds of furniture. 617 S. Spring st., ETCHISON & LANE.

WANTED—TO FIGURE PLANS; LOWEST prices; 4 rooms, $450. 210 E. THIRD ST.

WANTED—TO FIGURE PLANS; LOWEST prices; 4 rooms, $450. 755 SAN JOSE ST.

FOR SALE—
City Lots and Lands.

FOR SALE—

GRIDER & DOW'S

ADAMS-ST. TRACT.

THE TRACT OF HOMES.

Don't fail to see this beautiful tract, the finest in the city; 4 80-foot streets, 1 street 100 feet wide; all the streets graded, graveled, cement walks and curbs; streets on a city grade and sprinkled; shade trees on all streets; lots 50 and 65 feet front; city water piped on all streets; rich sandy loam soil, and 25 to 33 feet higher than Grand ave.; 2 electric cars; 15 minutes' ride to the business center; 1 block nearer to business center than Adams and Figueroa sts.; building clause in each deed, no cheap houses allowed; buy and build your home where you will have all modern improvements and be assured that the class of homes will cause the value to double inside of 12 months; 5000 feet on Adams st.; we ask you to see this tract now; if out for a drive, go through this tract; go out Adams st. to Central ave., down Central ave. to 28th st., which is 100 feet wide, and out 28th st. to San Pedro, 80 feet wide; see the class of improvements; lots offered for sale for a short time for $200, $250, $300 to $600, on the most favorable terms; or take the Central-ave. or Maple-ave. cars to Adams st.; office corner Central ave. and Adams st.; free carriages from our office at all times.

GRIDER & DOW,
17 103½ S. Broadway.

FOR SALE—

CHEAP
LOTS
IN
SANTA MONICA TRACT,
FROM
——$100 to $130——
ON
$10 MONTHLY PAYMENTS.

H. R. HANNA & CO.,
101 Broadway.

FOR SALE — WE WOULD LIKE VERY much to show you where we are selling some beautiful, large lots that are to be improved immediately with handsome houses; if you contemplate building, call at once and let us show you the cream neighborhood and fine bargains; the first gets the best price. W. M. GARLAND & CO., 207 S. Broadway.

FOR SALE — $100 CASH, $10 PER MONTH; just outside the mile circle on W. First st.; electric car line; only $500 for lot 40x196 to an alley; deep enough to build a home in front and bore for oil in the rear; if you are looking for something desirable and very cheap see A. C. HISCOCK, owner, 213 W. First. 17

FOR SALE—100 ACRES - VERY CHOICE land on south side of Washington st, west part of the city; price for a few days only $110 per acre; this place will sell for $500 per acre in less than two years, and it is worth nearly that today. NOLAN & SMITH, 228 W. Second st.

FOR SALE—$250 TO $400 BUYS LOTS ON Central ave., which is 80 feet wide, cement walks and curbs; street graded and graveled; on easy terms; take the Central-ave. electric cars to Adams st., or call at our office. GRIDER & DOW, 103½ S. Broadway. 17

FOR SALE—

FOR FALE—
City Lots and Lands.

FOR SALE — WHY PAY RENTS WHEN you can get a nice lot in an elegant location for only $450, in the Clark & Bryan tract, corner Eighth and San Pedro, on easy terms and very low rate of interest. CLARK & BRYAN, 227 W. Third st. 17

FOR SALE — AT HALF ITS VALUE; 2 acres bounded by two railroads and Bloom and Leroy sts; most available property in the city for warehouse and manufacturing purposes. CLARK & BRYAN, 127 W. Third st. 17

FOR SALE—$300, ON EASY TERMS, BUYS fine residence lot on 27th st., in Grider & Dow's Adams-st. tract; this street is graded and graveled; cement curbed and walks. GRIDER & DOW, 103½ S. Broadway. 17

FOR SALE — DO YOU CARE TO MAKE 50 per cent. right away on a small investment? If so take 50 feet on clean side Spring st.; we are offering at a bargain. CLARK & BRYAN, 127 W. Third st. 17

FOR SALE — $1800; LOT 150x320 FEET, facing 2 streets; fenced; 6-room, hard-finished house; ½ mile from end Temple-st. car line; general improvements. Address Y, box 19, TIMES OFFICE. 18

FOR SALE — $1500; CHEAPEST LOT IN the city; 50x155 to a 20-foot alley, on Flower st., near Pico; to close an estate is the reason for such a price. CLARK & BRYAN, 127 W. Third st. 17

FOR SALE—CHOICE BUILDING LOT ON 25th st.; street all graded and curbed; water piped; 1½ blocks of electric cars; price only $125, on installments. GRIDER & DOW, 103½ S. Broadway. 17

FOR SALE—WE HAVE A CHOICE LIST of city property and ranches of all descriptions for sale or rent. K. P. CULLEN & CO., Minnesota headquarters, 237 W. First st.

FOR SALE—300 LOTS ON PICO HEIGHTS at bottom figures; prices to be raised shortly; houses sold on installments. C. A. SUMNER & CO., 107 S. Broadway, sole agents.

FOR SALE—ELEGANT CORNER ON FIGueroa, 100x155 to 20-foot alley; one of the choicest places in the city for a fine residence. H. HUNTER, Times office.

$350—FOR SALE—2 LOTS S.W. CORNER of Temple and Lake Shore ave., in the oil belt; price for a few days only, $350 each. NOLAN & SMITH, 228 W. Second.

FOR SALE—NICE BUILDING LOT ON ADams st., ½ block of the electric cars; street graded and curbed; price only $300. GRIDER & DOW, 109½ S. Broadway. 17

FOR SALE — LOOK THIS UP; ELEGANT deep property on clean side of W. Adams st., at only $50 foot. CLARK & BRYAN, 127 W. Third st. 17

FOR SALE— 3 FINE LOTS IN THE URMston tract, very cheap. THE PIRTLE REAL ESTATE AND TRUST CO., 229 W. Second st. 19

$650—FOR SALE — NEAR GRAND AVE., on 31st., fine building lot; snap bargain. BRADSHAW BROS., 139 S. Broadway.

FOR SALE — FINE LOTS NEAR WESTlake Park, $350 to $850 each. EDWIN SMITH, 264 S. Broadway.

FOR SALE—CLOSE IN, LOT, $1000; WORTH $1500. R. D. LIST, 125½ W. Second.

FOR SALE—
Country Property.

FOR SALE — 8 ACRES, 5-ROOM HOUSE; land good for corn, hay or alfalfa, $800.

17 acres; 14 to 16-year-old walnuts; crop on trees, 115 sacks; orchard all in corn and pumpkins; 3 acres to finest of fruits, 5-room house, barn, crib, stable; $800 income on ranch this fall; $6000.

49 acres; 30 to alfalfa, which paid $75 per acre this year; 10 to corn, 3-room house, barn, crib, well, fine water right; $8000—¼ cash.

11 acres, 8 to alfalfa, 3 to corn, 5-room house, $2200.

18 acres, 9 to corn, 9 to pasture, all fenced and cross-fenced, 5-room house, good barn and well, $2000.

20 acres, 6 to alfalfa, 1 to fruit, balance in corn, 5-room house, good well, stable, barn, crib, 12-hours' run of water, $2700.

20 acres good land; 7-room house, hard-finished and papered, barn full alfalfa hay, 2 wells, chicken-houses, 3 milch cows, 9 hogs, buggy and harness, 300 chickens; 9 acres to alfalfa; variety fruits for family use; plenty gum wood for fire use; $3500.

I have 100 ranches, any size wanted, not advertised for sale.

This is the finest place in the State for a cannery; tons upon tons fruit wasting every year.

See our green alfalfa fields, 1 to 2 tons per acre each cutting; can cut 5 to 9 times a year; barley, 2 to 4 tons per acre; our corn will turn out 75 to 100 bushels per acre; the finest section in the State for the dairy business.

Warehouse and mill property; 2 lots, 72½x150 feet each; warehouse, 50x150; shed, 50x150; 20-horse-power boiler, 16-horse-power engine, 1 French stone burr mill, 1 barley roller; all comparatively new; railway track alongside of building; mill on corner of 2 streets; $2500; worth twice the money.

We have more water for irrigating than any place in California. Call on me in person. B. M. BLYTHE,
Downey, Cal.

FOR SALE—4400 ACRES, WITHIN 3 MILES of a town of 5000 population; 2 railroads touch it; splendid water right; water only cost about $400 per annum for whole place; land all level; fine oak timber; improvements consist of 5 houses and barns; 23 miles of good fence; 100 acres bearing orchard, 75 acres bearing vineyard, 150 acres alfalfa; this is one of the finest tracts for a colony in the State; ordered sold to close an estate; price only $35 per acre; terms easy. THE PIRTLE REAL ESTATE AND TRUST CO., 229 W. Second st. 19

FOR SALE—$250,000; ORANGE ORCHARDS, walnut orchards, dairy or farm ranches, fine city residences, hotels, lodging-houses, grocery stores, hardware business, fruit stands, cigar stands, meat markets, saloons, bakeries, restaurants, and all kinds of mercantile business; prices from $100 to $250,000; we neither advertise nor try to sell anything that will not stand the strictest investigation. NOLAN & SMITH, 228 W. Second.

FOR SALE—JUST WHAT YOU ARE LOOKing for; fruit lands in Ventura county, of the highest quality, on terms to suit the times, at from $25 to $50 per acre; to parties making immediate improvements, 10 annual payments; no cash down; you will regret it if you lose this opportunity. For full particulars, address F. H. VALLETTE, Pasadena, or GEO. M. SMITH, Fremontville, Cal.

FOR SALE—"AT POMONA."
"I SELL THE EARTH!"

Pomona is a good business town; stores are all full; more buildings would pay good interest on the investment; I have 2 gilt-edge business lots near postoffice for $55 to $115 per foot; come out and look it up. R. S. BASSETT, Pomona. 17

FOR SALE—$550 CASH BUYS RELINQUISHment on 160 acres fine alfalfa and deciduous fruit land 1 mile from railroad and town; 10 acres cleared and plowed and fenced; good, small house; barn, chicken-coop and two wells; this is worth $25 per acre. 126 W. THIRD ST.

FOR SALE—AT A SACRIFICE, ONE OF the best 40-acre alfalfa ranches in this county; also stock and implements if desired; good, hard-finished house, etc.; close to creamery. Address J. B. NICHOLS, Norwalk, Cal. 18

FOR SALE—16 ACRES AT GARDENA; 14 acres in 2-year-old peaches; water right; price $200 per acre; terms easy. THE PIRTLE REAL ESTATE AND TRUST CO., 229 W. Second. 19

FOR SALE—AS GOOD LAND AS ANY IN California, on railroad, for $35 per acre. Write for particulars to SAN MARCOS LAND CO., San Diego, Cal.

FOR SALE—THE FINEST ORANGE AND lemon ranch in the county; 44 acres, all bearing and budded fruit. WM. F. BOSBYSHELL, 116 S. Broadway. 19

FOR SALE— 43 ACRES AND FINE Artesian well, 5 miles south of city, $95 per acre. H. HUNTER, Times office.

FOR SALE — RESIDENCE AND INCOME property in the best valley in the State. C. P. DEYOE, Santa Ana, Cal.

FOR SALE—OR EXCHANGE; 5 ACRES AT Lankershim in full bearing fruit. Inquire 125 S. LOS ANGELES ST.

FOR SALE—I SELL THE EARTH. R. S. BASSETT, Pomona, Cal.

FOR SALE—
Houses.

FOR SALE—

LOVELY HOME.

—ONLY $2100.

Will buy a beautiful 8-room modern cottage with bath, pantry and closets, front and back parlor, bay window, fine mantel and grate, folding doors, elegant reception hall, marble washstand, screen porches; 'tis complete in every respect; located on the clean side of 27th st., within ¼ block of the electric cars; lot 50 feet front; cement walks and curbs; this is the grandest bargain offered; only $2100, on easy terms; see it at once; free carriage from our office. Tel. 1299. See

GRIDER & DOW,
17 103½ S. Broadway.

FOR SALE—$300; MUST SELL; A NICE 5-room, hard-finished cottage; lawn, shade and fruit trees; lot 50x160; Folsom st. near Soto, Boyle Heights; $800—$300 cash, $500 in building association at $5.50 per month. Call on or address A. K. EBEY, business office Evening Express.

FOR SALE—$2850; A BEAUTIFUL COLONial 8-room cottage, with large reception hall bath, mantel; all conveniences; southwest, near electric cars; first-class neighborhood; street graded; stone walks; $400 in cash, balance monthly. TAYLOR, 102 S. Broadway.

FOR SALE— CHEAPEST PLACE IN THE Bonnie Brae tract, near Westlake Park; lot 75x150; new 2-story, 8-room colonial house, all complete; price $5500; cannot be duplicated for $8500. THE PIRTLE REAL ESTATE AND TRUST CO., 229 W. Second st. 19

$1300—FOR SALE— 3-ROOM HOUSE AND barn; house is so built that 3 rooms and porch can be added; lot 50x200 feet; fine view of city, country and ocean; on hill, 1 block north of cor. Ramona ave. and College st. 1013 N. PEARL ST.

FOR SALE—$2750; READ; NOW, THIS IS the first time offered; a splendid 1¼-story cottage and stable in the direction of Westlake Park (11 rooms,) and at such a price 'tis a positive snap. W. M. GARLAND & CO., 207 Broadway.

FOR SALE — $6000 FOR THE NICEST home in the city; most complete in modern conveniences of any 9-room house in Los Angeles; on Bonnie Brae st., between Ninth and Tenth sts. CLARK & BRYAN, 127 W. Third st. 17

FOR SALE — FIRST-CLASS MODERN 14-room house; 4 wood mantels, furnace, etc.; large corner lot; stone walls; streets graded; choice location; only $10,000. WM. F. BOSBYSHELL, 116 S. Broadway. 17

FOR SALE—I HAVE ONE OF THE MOST complete new homes in this city at your own price, and close in. Y, box 52, TIMES OFFICE.

FOR SALE— HOUSES ON THE INSTALment plan; will build to suit purchaser. EDWIN SMITH, 264 S. Broadway.

FOR SALE—SEVERAL FIRST-CLASS MODern dwellings, choice location. WM. F. BOSBYSHELL, 116 S. Broadway. 19

FOR SALE—$2100; BARGAIN; 8 ACRES, 4-room house, well, etc., near Hollywood. TAYLOR, 102 Broadway.

FOR SALE— OR EXCHANGE; HOUSE 18 rooms, on corner lot. Address A. W. SIAS, 219 S. Hill st. 18

FOR SALE—
Hotels and Lodging-houses.

50 LODGING-HOUSES AT PRICES FROM $350 to $5000, locations to suit all; 20 hotels from $2000 to $25,000; some special bargains if sold this week. ASSOCIATED HOTEL INFORMATION BUREAU, 102 S. Broadway, Los Angeles, Cal.

FOR SALE—
Miscellaneous.

FOR SALE—GO TO THE THIRD-ST. FURniture exchange, bet. Spring and Main, for a fine line of Japanese rugs, linen-warp and Chinese mattings, office desks, cylinder and flat-top; also a general line of household furniture, including mattresses, pillows, lace curtains, portieres, window shades, etc., etc., all at the lowest prices; household goods carefully packed and shipped; highest prices paid for second-hand household furniture.

FOR SALE — CHEAP; A SECOND-HAND oil-well rig, in good condition. IRRIGATION MACHINERY AND MANUFACTURING CO., 223 E. Fourth st., Los Angeles, Cal. 17

FOR SALE—2 FIRST-CLASS INCUBATORS, one of 70 and other 300 capacity, as owner has no further use for them; will sell cheap. NOLAN & SMITH, 228 W. Second.

FOR SALE—STEAM ENGINE; BOILER OF 11-horse power, engine 4; cheap for cash, or will trade for good team. Address DR. PILKINGTON, Gardena, Cal. 18

FOR SALE — A 10-HORSE ENGINE AND boiler; can be seen running at the Ferris Wheel, Santa Monica, or address A. L. ROOD, Santa Monica, Cal. 19

FOR SALE — TWO ELECTRIC BATHS IN first-class condition at your own price if taken immediately. 228 E. FOURTH ST. 18

FOR SALE — A NEW ENGLAND UPRIGHT piano, walnut case, good as new, $215. Address X, box 66, TIMES OFFICE.

FOR SALE—THE BEST CAMP OR PASsenger wagon in the State; a bargain. See at PONY STABLES, Requena st. 18

FOR SALE— BURDETTE SCHOOL ORGAN in good condition for $32 cash. KOHLER & CHASE, 233 S. Spring.

FOR SALE — 3 GAS MACHINES AT A bargain. 228 E. FOURTH ST. 18

FOR SALE — TWO INCUBATORS, CHEAP. Inquire at 218 E. 12TH ST. 18

FOR SALE — BUGGY, CHEAP. 1319 GIRARD ST. 18

FOR SALE—
Real Estate.

FOR EXCHANGE—PIRTLE REAL ESTATE AND TRUST CO. have for exchange the following properties:

$3500—House of 6 rooms, half acre of land with fruit trees and shrubbery; beautiful place, at Monrovia; 40 exchange for a good lot or 2 lots in good location in Los Angeles.

$7000—$2000 in cash and house of 7 rooms, 1 acre of land, all set to bearing fruit trees; a beautiful place, at Monrovia; cash and place to exchange for good property in Los Angeles.

$11,500—$5000 in cash and 10-acre orange grove, with plenty of water, trees in full bearing, place fenced and water piped on place; property and cash to trade for good Los Angeles property.

$9500—$3000 cash and business block in Monrovia, renting for $50 per month; cash and property to exchange for good property in Los Angeles.

THE PIRTLE REAL ESTATE AND TRUST CO., 229 W. Second st. 19

FOR EXCHANGE—FOR CITY PROPERTY, close in, one of the finest 30-acre orange groves just coming in bearing; good building; 90 shares water; in the garden spot of Covina; want live stock or anything good; this property will double in value in the next two years, or will sell for small payment down; long time; splendid investment. 515½ S. MAIN ST., room 2. 17

FOR EXCHANGE—A NICE FOUR-ROOM hard-finished cottage; $100 cash, $150 in two months, balance three years; will take good cow or horse and buggy as part payment. Address Y., box 71, TIMES OFFICE. 17

FOR EXCHANGE — BEAUTIFUL 5-ACRE home near station, Alhambra; clear; want unincumbered residence, southwest, worth about $3500. CHARLES WILLIS, Alhambra. 23

FOR EXCHANGE—PROPERTY IN OREGON, Colorado, Kansas, Dakota, Florida, California and Los Angeles; city for country. R. D. LIST, 125½ W. Second.

FOR EXCHANGE—2 HOUSES, CLOSE IN, and 8 choice lots, free of incumbrance, for a good ranch. CHAPEL & DAVIS, 234 W. First st.

FOR EXCHANGE—5 ACRES LAND, IN 1 mile of Los Angeles for house in city. W. B. KEMPER, 113½ S. Broadway. 19

FOR EXCHANGE— FOR HOUSE AND LOT in Los Angeles, good fruit land. Address X, box 85, TIMES OFFICE. 17

FOR EXCHANGE — 15 ACRES, CLOSE TO city; good land, for house. EDWARD FRASER, 216 S. Broadway. 17

FOR EXCHANGE — CALIFORNIA FARM for Ohio farm. HUNTER & DAVIDSON, 111 S. Broadway. 17

FOR EXCHANGE—
Miscellaneous.

FOR EXCHANGE—FURNISHED COTTAGE in Los Angeles for the winter for one in Pasadena. Address M. H. M., P. O. BOX 474. 17

PHYSICIANS—

DR. J. ADAMS, PHYSICIAN AND SURgeon; in charge of medical and surgical dispensary; chronic diseases a specialty; special attention given to the treatment of all female diseases, both medical and surgical. Office hours: 10 a. m. to 12 m.; 2 to 4 p.m. Office, 320 N. Main st., opp. the St. Elmo Hotel. Residence, 1710 S. Main.

EYE AND EAR—35 YEARS' PRACTICE IN Des Moines, Iowa. DR. JAMES CAMPBELL cures all diseases of the eye and ear, and will warrant to cure granulations in 3 or 4 weeks, and treats all chronic diseases and scrofula. Office, No. 229 W. First st., room 16, Los Angeles, Cal. Try him.

DR. REBECCA LEE DORSEY, ROOMS 129, 130, 131, Stimson Block; special attention given to obstetrical cases, and all diseases of women and children; consultation hours, 1 to 5 p. m. Tel. 1227.

DR. W. H. WARD, MUELER BLOCK, COR. Fifth and Broadway, No. 435, rooms 21 and 26; residence, 1033 Flower st. Office telephone, 1421; residence telephone, west, 116.

MRS. DR. WELLS, REMOVED TO OCEAN View ave., Santa Monica, nearly opposite Arcadia Hotel. Car fare deducted.

DR. DEWITT C. BENNETT HAS TREATED successfully special diseases over 40 years. Room 37, Downey Block.

BUSINESS OPPORTUNITIES—
Miscellaneous.

THE OWNER OF ONE OF THE FINEST brick blocks in Los Angeles county, costing $160,000, unincumbered, wishes to associate a party with about $20,000 for converting same into an hotel, with fine livery-stable connections; will rent for $1500 per month; security with good returns guaranteed. For particulars call or address W. F. REED, office of Los Angeles Safe Deposit and Trust Company, Stimson Block, Third and Spring sts., Los Angeles, Cal.

FOR SALE—SNAP; SNAP; A BIG SNAP; this is a restaurant with 6 fine furnished rooms upstairs; offered at half its value on account of imperative departure; choice location, making money; rent very low and all taken out in board; price only $550; come at once and come prepared to buy, as the place must be sold. HUBER & BARNARD, 227 W. Second. 17

FOR SALE—$3000; COUNTRY STORE AND postoffice; general merchandise; easy terms if secured; might consider an exchange for good income property. Address G. S. BARNES, Ventura, Cal.

FOR SALE—GROCERY STORE WELL LOcated, doing good business; living room; low rent; will sell cheap, or might trade for a small house. J. A. MORLAN, 106 S. Broadway.

FOR SALE—BEST MILLINERY STORE IN Pasadena; excellent location, fine fixtures and goods at a bargain, on account of sickness; speak quick. Address LOCK BOX 152, Pasadena. 17

FOR SALE — DAIRY OF 20 COWS, $250 milk route, one horse, harness and wagon, cheap for cash, or on terms to right party. Cor. of A and NINTH STS., Pico Heights. 18

WANTED—HONEST, INDUSTRIOUS MAN, with $125, to take half interest in butter, egg and produce market. Apply at 619 S. BROADWAY. 17

FOR SALE—CHEAP, IF TAKEN SOON, A wholesale, retail and jobbing fruit business. Address J. E. REDD, 261½ S. Los Angeles st., room 25. 21

WANTED — $300; A RELIABLE MAN TO control a branch manufacturing business; light work and large returns. 618 BELLEVUE AVE. 17

FOR SALE — RESTAURANT ON SPRING st., close in; 4 living rooms; a bargain; $200. HUBER & BARNARD, 227 W. Second. 17

FOR SALE—CASH GROCERY; THE BEST bargain ever offered; 4 living rooms; $800. HUBER & BARNARD, 227 W. Second. 17

FOR SALE—THE BEST CIGAR STORE ON Spring st., with desirable lease; $550. HUBER & BARNARD, 227 W. Second. 17

FOR SALE—LODGING-HOUSE, 10 ROOMS; close in; rent only $30; real bargain; $550. HUBER & BARNARD, 227 W. Second. 17

FOR SALE — $2000; BEST LEGITIMATE business in city, doing profitable business. W. B. CARTER, 136 S. Broadway.

FOR SALE — GOOD BAKERY BUSINESS; old-established, good location; a bargain. 600 E. FIRST ST. 19

FOR SALE — WOOD, COAL AND HAY yard. Inquire 433 E. Seventh st. 17

TO SELL YOUR BUSINESS, SEE HUBER & BARNARD, 227 W. Second. 17

MONEY TO LOAN—

PACIFIC LOAN COMPANY,
(Incorporated.)
Loans money in any amounts on all kinds of collateral security, diamonds, jewelry, sealskins, merchandise, etc.; also on pianos, iron and steel safes, and furniture in lodging-houses, boarding-houses and hotels, without removal; partial payments received; money quick; business confidential; private office for ladies. W. E. DE GROOT, manager, rooms 2, 3 and 4, 114 S. Spring st.

NATIONAL LOAN AND INVESTMENT COMPANY
Loans money on all kinds of collateral security, jewelry, diamonds, sealskins, pianos, professional libraries, lodging-house and hotel furniture, iron and steel safes, merchandise, etc.; also bonds and mortgages bought and sold; money quickly; business strictly private and confidential. JOHN MITCHELL JONES, manager, room 7, 121 Temple st., cor. Temple and New High sts.

MONEY TO LOAN ON MORTGAGE IN SUMS of $1000 to $100,000; no charge for examination of property or title. 426 S. Main st., MAIN-ST. SAVINGS BANK.

THE GERMAN SAVINGS AND LOAN SOciety of San Francisco will make loans on good inside city property. Apply to R. G. LUNT, agent, 227 W. Second st.

MONEY TO LOAN.
At current rates.
A limited amount
At 7 per cent. net.
OLIVER & CREASINGER,
237 W. First st.

GEORGE S. ROBINSON LOANS MONEY ON all kinds of collaterals; diamonds, jewelry, pianos, sealskins, lodging-houses, boarding-houses, etc., etc.; also on city and country property; cheap interest is my motto. 213 W. FIRST ST.

MONEY TO LOAN AT 6 PER CENT.; REpayable in monthly installments. JOHN A. WEIR & CO., agents Pacific States Savings, Loan and Building Company, 311 and 312 Stimson building.

MONEY TO LOAN ON DIAMONDS, JEWelry, furniture, libraries, pianos and all other kinds approved security; warrants purchased; no delay. Apply 203 BRADBURY BLDG.

MONEY TO LOAN ON REAL ESTATE SECurity at low rate of interest; only first-class security considered. E. H. CRIPPEN, room 102, Wilson Block.

TO LOAN — UNLIMITED AMOUNT OF money to loan; current rates; no commissions. SECURITY LOAN AND TRUST CO., 223 S. Spring st.

READY MONEY TO LOAN ON CHATTELS or any good securities in large or small amounts. Address Y, box 25, TIMES OFFICE. 17

DAN M'FARLAND, 420 BRADBURY BLDG., buys and sells mortgages, bonds

The Times-Mirror Company,
PUBLISHERS OF THE
Los Angeles Daily Times, the Sunday Times, and the Saturday Times and Weekly Mirror
H. G. OTIS.....President and General Manager.
L. E. MOSHER.....Vice-President. MARIAN OTIS CHANDLER.....Secretary.
ALBERT McFARLAND.....Treasurer.
Office: Times Building.
N. E. corner of First and Broadway. Telephone numbers: Editorial 674; Business office 29
EASTERN REPRESENTATIVE: E. KATZ, 187 WORLD BUILDING, NEW YORK.

Founded December 4, 1881.

The Los Angeles Times

MEMBER OF THE ASSOCIATED PRESS.

VOLUME XXVI. THIRTEENTH YEAR.

TERMS: By Mail, $9 a year; by carrier, 85 cents a month, or 20 cents a week. Sunday Times, $2 a year. Weekly, $1.50; six months, 75 cents.

Sworn Net Average Circulation for Past Year, Over 13,000 Daily

Exceeding the net circulation of any other two Los Angeles daily papers.

Entered at the Los Angeles Postoffice for transmission as second-class mail matter.

The Times may be purchased in San Francisco at the Baldwin and Occidental Hotel news stands. Price 5 cents only.

LOS ANGELES ILLUSTRATED.

A new work to be entitled "Los Angeles Illustrated" is now being brought to the notice of our citizens by properly-authorized canvassers, who are provided with written credentials signed

THE TIMES-MIRROR CO.

DEMOCRATS, FACE THE MUSIC.

Again The Times reverts to the false issue raised by the Democrats of California in the hope that by its help they may be able to elect Mr. Budd as Governor. Let the intelligent and discriminating voter not lose sight of the fact that a Democratic victory in California this fall means an indorsement of Grover Cleveland's infamous administration of the affairs of this government. It means an indorsement of the disastrous Wilson bill, which is reducing the wages of American artisans, closing down American mills and factories, and setting a-light the fires in foreign furnaces and starting up the wheels in foreign workshops. It means an indorsement of the Congress of whisky scandals and sugar scandals. It means that California "stands in" with the party which has brought ruin to American commerce, that has wrecked American business houses to an extent never before known, and that has plunged the most prosperous country on the face of the globe into misery and disaster. The Democracy of California, not daring to meet issues that exist, raises a false one—that of the railroad question. The railroad question is, in no shape, manner or form, an issue in this campaign; it has been dragged in by the heels in order that the Cleveland wreckers may masquerade as anti-monopolists, and thus escape the penalty of their awful work of ruin. But the voters of this State are not such fools as to be blinded by sophistry and misled into a guerrilla warfare. The bandits who have raided American commerce, looted American merchants and rifled the pockets of the American workingman must stand up and take their medicine. They cannot get an indorsement of their infamies from the California voter. He is a man who reads the papers; he is a voter who thinks, and all the bombastic phrases of the bombastic Budd will not be able to swerve him from his manifest duty in casting his ballot against the party which has played into the hands of our commercial and industrial enemies, stilled the wheels of our mills, reduced the wages of our people, been compelled to issue bonds to bolster up a gold reserve, fallen down to a sugar ring, and reduced values from 25 to 33 per cent. on everything in this country, from pins to real estate.

The Democracy must meet this issue. It is clear-cut and distinct. It is not created for the occasion. It is not a subterfuge—it is the truth. Let the Republicans stand by their guns and see to it that the Democrats stand by theirs, or else take to the woods!

MR. ESTEE'S SPEECH.

The full report of this important speech of the Republican standard-bearer, delivered at the Pavilion in Los Angeles on the night of the 8th of September, is now ready at this office, in a four-page sheet of The Times, containing, besides, much other timely political matter. Orders for any quantities below 10,000 copies will be filled at the rate of 2 cents per copy, or $2 per hundred. A single order, or a number of combined orders, for 10,000 copies at one time, will be filled for $100 cash. Postage and mailing extra, but at actual cost. We are filling a large order today. Circulate the document and enlighten the voters!

"LINERS" YESTERDAY.

The Sunday Times for September 16, 1894, contained "Liner" advertisements as follows:

No. of pages, over	3
No. of columns	21½
No. of separate notices	850

About high-water mark.

Ex-Gov. N. O. Murphy has been nominated by the Republicans of Arizona for Congress, and they ought to elect him and probably will. The Governor is a man of experience, with a wide acquaintance among the leading men of the country, and will be able to do a power of good for our sister section at Washington. The Governor is also familair with the affairs of Southern California, and when the time comes that his help shall be needed for our good, he can be counted on to stand in with intelligence and appreciation.

It was worth while to beat old Breckinridge just to hear Henri Watterson elevate the basoo of his rejoicing and whoop her up with glee.

Tom Reed's quorum up in Maine seemed to be all right enough!

Much has been said about the wonderful thing accomplished by Jum Budd of San Joaquin in defeating Frank Page for Congress in 1882. As a matter of fact, Jim Budd rode into Congress on that great tidal wave, which elected Stoneman as Governor. Anybody could have beaten Frank Page that year, and every one in his old district knows it. Budd was the fly on the wheel. He neither retarded its going round nor helped to roll it over. He was an accident all around, and he could never have been elected otherwise. Whenever he has come up for office, either in his own city or county, he has been one of the easiest men to beat on the Democratic ticket, and it is Kohinoor diamonds to wormy apples that, for the life of him, he cannot carry San Joaquin county for the office he is now running for. They know Jim well, up in that county, and they won't have him. He is a lightweight and California doesn't want that sort of ballast in the executive chair at Sacramento. Jim, go to!

The San Francisco Chronicle has interviewed the leading wool-dealers of that city, relative to the effects of the new tariff on the wool industry. The net result of these interviews is a direct contradiction, in every essential particular, of the claims set forth in an article in the Examiner, on Tuesday last, which was sent out in the press dispatches, claiming that prices of wool had shown a marked advance since the passage of the new tariff, and that the industry was booming. The dealers interviewed by the Chronicle are unanimous in declaring that there has been a depreciation of several cents per pound in the various grades of wool since the new law went into effect, and that the domestic market is flatter than ever, though there has been some improvement in the foreign market. This is precisely the effect that was anticipated by those who opposed free wool. The Examiner has been fairly convicted of "cheap and nasty" falsification, in its effort to bolster up the free trade cause.

The Evening News of Wolverhampton, Eng., frankly declares that free trade has well-nigh ruined British agriculture, and says that the educated classes of England are beginning to believe that a modified form of tariff protection would be an advantage to the country. "Our idolatrous worship of free trade," adds that journal, "has had a disastrous effect on our own rural districts." This frank confession, coming from the principal free-trade nation of the earth, places the American worshipers at the shrine of the free-trade joss in a rather awkward dilemma, for they have been telling the American farmer, all along, that the one thing needful for his complete prosperity was British free trade. But they will lie out of the dilemma, as usual.

According to the Yolo Mail, Frank H. Gould, chairman of the Democratic State Central Committee, and the consequent head of the great economy-reform movement that Jim Budd bloviates about, is the self-same Gould who was Speaker of the last Assembly, and is a reformer with a record as is a record. While serving as Speaker he put in his claim for $10 per day for that service and $8 per day as a member of the Assembly. State Controller Colgan would not allow the bill and Gould became very indignant, insisting on his right to draw the two salaries, or $18 per day, at the same time. And this is the political purist who has been selected to manage the Democratic campaign in California! Great is guff, and Jim Budd is its prophet!

Chairman Wilson has been telling the Britishers what he doesn't know about American politics. Among other things he declared that the United States "would never revert to McKinleyism," that the Wilson-Gorman tariff "would not be attacked," and that the Republicans would probably select a tariff conservative, like Allison, in preference to McKinley or Reed for President in 1896. There are some surprises in store for Mr. Wilson, when he hears the returns from this fall's Congressional elections. His opinions are likely to be revised as radically as his tariff bill was revised by Mr. Gorman and his colleagues.

If carbonic acid gas can be successfully substituted for refrigeration, in the shipment of California fruit to the East, a great saving may be effected in the cost of transportation, and thus an incalculable benefit will accrue to California fruit-raisers. An experiment in this line is about to be tried, and the prospects of success are thought to be excellent. The fruit is to be placed in a zinc-lined, air-tight car, which is then to be filled with the gas, and kept in that condition to the end of the journey. If the process prove successful, why may it not be applied to the shipment of California fruits to Europe?

The pardon circulators are circulating with great industry just now, and with their usual indiscretion. It is to be hoped that California is not to be treated to such another prison-emptying episode as tarnished the closing hours of the administration of Gov. Waterman.

Horseflesh is selling in Chicago for food at 3 cents a pound. The difficulty a Chicago man has under the reign of Grover and his tariff is to get the 3 cents, let alone the horse.

John G. Ingalls says: "It would be better for the country if women entered politics, but not so good for the women." The statesman out of a job exhibits a level head.

The Chicago Tribune offers the impertinent suggestion that if fruit is as cheap in Kansas as it is in Illinois, Mrs. Lease ought to be at home canning peaches. Catch Mary dancing the can-can, will you—she can't!

They have a new daily Sun in San Bernardino. Perhaps that is what has been making it so infernally hot of late—'nuff, 'nuff!

If Li-Hung-Chang doesn't watch out his undershirt will go to keep company with that yellow jacket he lost a while ago.

Speaking about freaks and curiosities, the Demo-femi-Pop. ticket now running in Los Angeles county is no slouch itself.

The Democrats of Utah "resoloot" with great virulence and vigor, but much good it'll do 'em.

The cartoon in yesterday's Times was a trifle left-handed, but it got there just the same.

Willie Breckinridge doesn't look as pretty as he did, but he knows more.

The two-minute horse comes—not a-runnin,' but a pacin'.

FIELD OF POLITICS.

THE REFORM MOVEMENT HAS STRUCK SAN FRANCISCO.

Appointments Made on the State Democratic Committees—Mellick Says That He Will Support Weyse for the Assembly.

The following article, published in the San Francisco Call of Saturday, would seem to indicate that the citizens of the Golden Gate city have become tired of "professional" politics and are about to adopt methods of reform:

"The men who believe that the politics of the present campaign is not shaping itself in the interest of the people who pay the taxes, or so that the honest voter will have an opportunity to cast his ballot at the approaching election with a view to good municipal government, have not been idle during the past week. They have postponed active measures until the mists which enshrouded the manners of political wire-pullers should lift sufficiently to reveal the field of operations. For some time past the trend of affairs has been assuming tangible form, and from the obscurity have merged the unmistakable shapes of the bosses.

"So what is known as the non-partisan element has been aroused to the sense that the time has arrived for the intervention of the property-owners and taxpayers of the city. Solid business men who have watched the movements of the Poppers, the Clunies and the City Hall brigade on the one hand, the manipulators of the Republican State Convention and the preparations for a slated municipal convention of that party on the other have practically come to the conclusion that if they desire to have candidates for city offices for whom they can vote they must provide them.

"Two years ago the non-partisans reached the same state of mind. They organized a party, took the field and shut out the old political combines from the most important public posts. Its work accomplished, the non-partisan convention adjourned subject to the call of the chairman, Thomas Magee, who was authorized to call it together again at any future time when interests might seem to demand its services.

"Chairman Magee last week decided that the necessity for action was greater this year than ever before. He began to consult with other leading business men of the party and found that all with whom he talked on the subject agreed with him heartily in that opinion. He therefore, in accordance with his instructions, selected yesterday eighteen members of the original convention and called upon them to meet on Monday next. Under the plan of the non-partisans this committee of eighteen shall select nine other delegates, who, with Mr. Magee, will swell the number of members of the nominating body to twenty-eight."

Democratic Committees.

APPOINTMENTS MADE BY CHAIRMAN F. H. GOULD.

Following is a complete list of the members of the new sub-committees of the Democratic State Central Committee appointed by Chairman F. H. Gould:

Advisory Committee—W. W. Foote, Frank J. Moffitt, Robert M. Fitzgerald, Oakland; Raphael Weill, John Rosenfeld, James D. Phelan, Rudolph Herold, Thomas J. Clunie, J. H. O'Brien, Harry E. Wise, Robert Boyd, A. Nardini, A. Fredericks, J. L. Franklin, James Gallagher, W. P. Lawlor, John McGillevray, H. P. Emeric, Eugene Deuprey, John G. Fitzgerald, Andrew J. Clunie, A. Cavagnero, Thomas H. Barry, J. F. Sullivan, J. B. Reinstein, E. Lanigan, Barclay Henley, E. Godchaux, J. L. Rathbone, J. L. Hudner, P. J. Sullivan, M. Nunan, Gavin McNab, A. A. Watkins, S. Newman, Jeremiah Lynch, E. S. Heller, P. F. Dundon, Garrett McEnerny, Charles L. Ackerman, Clitus Barbour, San Francisco; W. L. Ashe, Merced; A. L. Shinn, Lassen; C. F. Montgomery, Contra Costa; Frank Finlayson, F. W. Blinn, Los Angeles; P. J. Donahue, Santa Clara; D. A. Ostrom, Yuba; John Boggs, Colusa; A. H. Sweet, C. A. Sanborn, San Diego; John N. Woods, Stockton; J. D. Stevens, Yolo; Byron Waters, San Bernardino; Fountain Finnell, Tehama; W. P. Graves, San Luis Obispo; J. F. Thompson, Humboldt; Thomas Rice, Ventura; W. E. Hale, Sacramento; E. Jacobs, Visalia; J. W. B. Montgomery, Chico; Joseph Craig, Highland Springs.

Finance Committee—Thomas J. Clunie (chairman,) Rudolph Herold, A. Fredericks, J. L. Franklin, James D. Phelan, Raphael Weill, P. J. Sullivan, Gavin McNab, John Rosenfeld, M. Nunan, S. Newman, A. A. Watkins, Jeremiah Lynch, E. S. Heller, P. F. Dundon.

Campaign Committee—Robert M. Fitzgerald, Garrett McEnerny, Gavin McNab, Dennis Spencer, Thomas J. Clunie, John N. Woods, M. Greenblatt, Charles L. Ackerman, Clitus Barbour.

Law Committee—T. C. Coogan, J. F. Sullivan, Garrett McEnerny, J. B. Reinstein, Barclay Henley.

Speakers' Committee—W. P. Lawlor (chairman,) Marion de Vries, H. F. Emeric, Eugene Deuprey, J. J. Dwyer, Andrew J. Clunie, A. Cavagnero, Charles F. Montgomery, John McGillevray.

Registration Committee—William L. Aahe (chairman,) J. H. O'Brien, Harry E. Wise, Robert Boyd, Frank Moffitt, E. Lanigan, Isidore Alexander, Frank Finlayson.

Will Support Weyse.

W. S. Mellick is out in a card, saying that he intends to support Weyse for the Assembly. He adds:

"The contest that is brought against him in the Seventh Assembly District was brought without my knowledge or consent. I saw nothing that would indicate but that the delegates from the home acted square and fair."

This seems, to say the least, peculiar. The charges were first made by Mellick, who claimed at the time to have witnessed the suspicious actions, and who was loud in his demands for an investigation, and it appears to be in order for him now to explain his position.

The official title of the Chief Executive officer of the United States is simply "The President." There is no authority for the title "His Excellency," applied to the President

AT THE CHURCHES.

Interesting Morning Services at St. Paul's Church.

Bishop Nichols Participates in the Reopening Exercises—An Impressive Ceremony.

The Young Women's Christian Association Holds a Well-attended Meeting—Services at Various Other Churches.

St. Paul's Church was reopened formally yesterday morning, with the usual Episcopal services suitable to the occasion. The church has undergone a good deal of alteration, the lengthening of the building giving it, at present, a seating capacity of 1750. The services were beautiful and effective. The Rt. Rev. William Ford Nichols, bishop of California, officiated, being assisted by Rev. Mr. McKenzie of Boyle Heights, and Rev. John Gray, rector of the church.

The altar and sanctuary were decorated with smilax, pepper boughs and La France roses, and the church was crowded to the doors by the members of St. Paul's parish and their friends.

At 11 o'clock the male members of the choir, preceded by Mr. Gray, and numbering twenty-four voices, entered from the rear doors and marched up the middle aisle, singing the processional, "Onward, Christian Soldiers." As they reached the steps leading to the choir seats, they divided, making two rows, through which the bishop passed, attended by Mr. McKenzie.

The order of divine service was that of the Holy Eucharist, or communion, the church having been officially consecrated in April, 1884, by the Rt. Rev. William Ingraham Kipp, now deceased. These services consisted of the reading of the introit, the text from holy writ, the canticle, "Oh, clap your hands together all ye people," music by Sir John Stainer, which was sung by the choir; collects, commandments and responses, the latter of which were sung; the repeating by the congregation of the Nicene creed; the office hymn, "The church's one foundation," sung by the congregation. Then followed a sermon by Bishop Nichols, on the influence of the church, and its effect upon the progress of civilization, which was taken from the text found in I Corinthians, xvi, 9. During the offertory, which followed the sermon, a portion of Handel's "Messiah," "Comfort ye my people, saith your God," was sung by the choir, the tenor solo being rendered by Mr. Werner, whose voice seemed particularly suited to the part.

This closed the general service, and after the singing of the sanctus, "Holy, Holy, Holy," (Gounod) by Mr. Werner and the choir, the holy communion was administered by the bishop at the altar, during which Gounod's "Ave Verum" was rendered on the organ. The gloria in excelsis, nunc dimitis, benediction and recessional closed the service.

The choir is under the direction of John C. Dunster, and the quartette consists of Miss Grace R. Davis, soprano; Mrs. Washington Berry, alto; A. Werner, tenor; J. R. Logie and F. Marion Wigmore, basses.

A special feature of the evening service was Mozart's "Twelfth Mass," which was ably rendered by the choir, and Handel's "Hallelujah Chorus."

It would be difficult to do justice to Bishop Nichols's thoughtful, scholarly and earnest sermon in a brief sketch, but the following outline will prove of interest. The text was taken from I Corinthians, xvi,9, "For a great door and effectual is opened unto me." The Apostle Paul, with his acute, well-trained mind, learned in all the philosophies and sciences of his time, had found, as all earnest searchers for the truth in the natural world have found, in all times and in all nations, that the horizon of their philosophies and sciences is limited, and that beyond the utmost reach of the vision of the keenest mind there lies a universe of eternal night. So for might they go, by purely intellectual process, but no farther. They were compassed round by the great impenetrable wall of the unknowable. So when upon the ardent nature of Paul was flashed the unspeakable revelation of the Christ, his great soul felt, and his keen intellect saw with prophetic vision that here was opened "a great door and effectual" for all humanity into the regions of the supernatural lying beyond the wall which circumscribed the human intellect and reason. His broad philosophic mind saw the opportuneness of this revelation, the great opportunity for the church of Christ. As in the days of Paul, so now the human mind was beating against the walls. People had discovered a few new facts and principles in science; they had enlarged somewhat the circumference of the wall. But beyond still lies the unknown and silent land of eternal night. And as in the days of Paul, so now was the day of the opportunity for the gospel of Christ, "the great door and effectual." For today the honest searchers for truth in the realms of science were free to acknowledge their impotence to reach the "first great cause" by philosophical or scientific process. They had learned and taught as much about things, but little concerning the essence and source of life.

The oasis in the desert was, perhaps, somewhat enlarged, but its boundaries were still clearly defined. The minds of men were broadened and more eager for the truth, and the ethical element in science was now fully acknowledged by its votaries. Here, then, was a constantly renewed opportunity for the church of Christ; to take up the old burden of the apostle and declare the true God to those who already ignorantly worship Him.

There seemed to be now before the church a special opportunity in the way of the reuniting of all those who professed the name of Christ. The pure gold of the gospel is found with all, but alas! mingled with the dross of human dogma superstition and tradition. But a notable sign of the times, in what might be called religious science, was the tendency to discover and discard this dross from the pan gold, and return to the simple fundamental and undisputable facts upon which the faith of Christendom was founded.

The bishop referred in touching terms to the clergy who had labored in the parish, and who were present to the influence of their lives and the result of their devotion and their work. He also alluded to the death of Peyton Randolph, who for years was a lay reader and collector of the parish; and paid a fitting tribute to the wisdom, energy and devotion of the present rector, through whose efforts the church has been enlarged and beautified.

REV. DYE'S SERMON.

Rev. George E. Dye delivered a helpful and interesting sermon Sunday morning at the East Los Angeles Baptist Church, on "Burden Bearing." He said in brief: "Every human being is conscious of two things, viz., personal responsibility and the trials of life. As a free moral agent man must bear responsibility. Daniel Webster, when asked what he regarded as the greatest thought of his life, responded: 'The thought of my responsibility to God.' Responsibility is the necessity of a dependent and rational being, and with this responsibility must necessarily come care and anxiety.

"We must pay for the splendid luxury of being free moral agents. The pay is in care, solicitude, disappointment and adversity, in short, burdens. The first great lesson taught by the Bible is that every man shall bear his own burdens (Ephesians 6-5.) Whether they come of his own acts or the acts of other men or by the appointment of God, or by the snares of the evil one, man should bear them with heroism and courage. The burdens of youth, manhood and old age are all designed for the development of man. He could not develop without them. The burdens of every occupation, if not unreasonably heavy, are for the purpose of making man self-reliant, strong and heroic. Nil desperandum!

"The Bible teaches a man to have a backbone, to stand up and bear his own burdens like a man, not to be indolent, feeble and shirking. To be relieved of all burdens would bring stagnation to moral life; it would stunt moral and intellectual growth. March up to your burden then with a gallant, cheery face and die before you become a drone or a coward. 'For every man shall bear his own burdens.'

"This is the first lesson taught by the King of Books, but if that were all the Bible would prove an incomplete book. There are times in the life of every man when his burdens become such that he cannot bear them alone. Where shall he get help?

"The Great Book responds, 'Bear ye one another's burdens, and so fulfill the law of Christ.' This was a new and divine principle introduced by the tender and sympathetic Lord.

"Human help and human sympathy are good, but there are times when cares press so heavy that human beings cannot lift the burden. The grasp of a brotherly hand, the kiss of humanity is insufficient. Again the Bible comes to our rescue with the words, 'Cast thy burden upon the Lord and He shall sustain thee. He shall never suffer the righteous to be moved.' First, self-help; second, mutual help; third, God's help. Of the three the last is the most helpful. 'Come unto Me,' says Christ, 'and I will give you rest.'"

Mr. Dye announced that he would preach a sermon on "The Church vs. the Saloon" next Sunday night.

Mrs. Nellie Morfoot and Mr. Raglin sang a beautiful duet at the close of the service.

AT TRINITY CHURCH.

At Trinity Methodist Episcopal Church last evening, the Rev. A. C. Bane delivered an eloquent sermon upon "the elder brother of the prodigal son," taking for his text the words found in St. Luke, xv, 28: "And he was angry, and would not go in." Among his remarks the speaker said: "There have been a good many sermons preached about the prodigal son, few about his elder brother, yet the great purpose of the parable is a two-fold one, and should set the elder brother before us as a warning, the same as it does the prodigal son.

You will remember that when the wanderer returned to his father's house, his elder brother objected to his reception and called attention to his own perfections, and the other's sins. There are people in the world today who have this same self-righteous spirit, and who, secure in their own holiness and perfection, look askance at their brother, who has been raised from the depths and set beside them by his own repentance and Jesus' blood.

"All men are equally entitled to God's love; the only difference is made by sin. Sin makes one man worse than another, and when he is conscious of that sin, and turns to God, his heart is regenerated and he is just as good as if he had never fallen. But the world, and some Christians, have no respect for a reformed man. They stand aside, and wrapped in the mantle of their own self-righteousness, they look scorn on the man who, because he has been forgiven by his Father, dares to stand beside them. This is the spirit of the elder brother, and it is wrong.

"Some people think that God created salvation for them alone, and that he owes them heaven and eternal life as a reward for their well-doing. They think it is a waste of time to try and reclaim the lost and outcast, and if one is reclaimed, they, like the elder brother, bring up all his past offenses and refuse to acknowledge him because the mire that he was raised from might spoil their spotless garments. God pity that spirit. The man who is sinful and is conscious of the fact, is nearer heaven than the man who stands aside, proud in his own self-righteousness.

"Christ came into the world to save sinners. Religion is not meant to build up a society, but to rescue the lost and perishing. The pervailing spirit of conceit which permeates the world is fatal. Jesus Christ says to all, 'Except you likewise repent you shall all perish.' There is no discrimination. See to it that you have not the spirit of the elder brother, lest in the last days the Lord Christ shall say to you, 'Depart from me, I know you not.'"

Y.W.C.A.

Not quite a year has passed since the opening of the Young Woman's Christian Association rooms at No. 107 North Spring street, but the time has been very prosperous and the membership has reached 500. A hall in which to hold the gospel meetings and for other purposes has been greatly needed, and by throwing in one two large rooms in the same building the need has been met. A very beautiful room, seating between 100 and 200 people, was opened yesterday by a praise service.

The service was opened by singing "All Hail the Power of Jesus' Name." Miss Emma Rider had charge of the exercises. Miss Annie B. Clapperton presided at the piano. Prayer was offered by Mrs. Emma Smith.

The Bible readings selected by Miss Rider were the 150th Psalm and Philippians iv, 4-13, and her remarks were in this same spirit of thankfulness and praise. She said: "It is well to have these services of praise and thanksgiving, for they will better fit us to join the chorus of praise in heaven."

Miss Rider then spoke of the duty that belonged to Christians of expressing sympathy for those in tribulation, of being sunny and helpful to those around who sorely need it. She asked of each one, "What have you to rejoice about?" "So much, she continued, "that you cannot help being thankful and cheerful." Miss Rider closed her remarks by saying, "Hearts that are in God's keeping for guidance are brought out to the very pinnacle of God's brightness, as, after the toilsome climb out of the dark gorges we come at the summit to the glory of sun and sky."

Miss Warren spoke of the "great love wherein He has loved us," and she said, "I am learning every day that 'all things work together for good.'"

Miss Hull of the Finance Committee said "God's hand has been guiding us all through the year's work. As an association we should give thanks, for His promises made to us by pledges of help, have been fulfilled and our needs have been supplied."

Miss Morse, secretary, spoke most appropriately in the same line of thought. In closing she wished to remind all of the motto of the Y.W.C.A.: "Not by might, nor by power, but by my spirit, saith the Lord of hosts."

During this week there will be a musicale each day in the new hall at the noon hour to which all ladies are cordially invited.

Next week will occur the week of prayer for the Y.W.C.A. and services will be held each day from 12 to 1:15, and all are cordially invited to these meetings.

The educational classes will begin October 1.

AT SIMPSON TABERNACLE.

A large audience assembled in Simpson Tabernacle Sunday morning. Rev. C. C. McLean preached, choosing for his theme "Christian Ambition." Text, Daniel xii, 3: "They that be wise shall shine as the brightness of the firmament, and they that turn many to righteousness as the stars."

He said: "A youth carried captive to Babylon was educated in all the knowledge of the Chaldeans, surrounded by idolatry, yet he kept himself pure, prophesied the downfall of the ruling monarch and the overthrow of the monarchy. Daniel held aloft a wise maxim: 'The getting of knowledge is from God.'

"God has given us an ambition to do, and will direct our ambition to do His will in carrying salvation to men, if we put ourselves in His hands. Our song should be: 'Oh, to be something, to do something, to save souls.' God intended that angels, as well as men, should have ambition to do His will, and those who fell from their first estate perverted their ambition. God has saved many a city, because of the righteous in it, and has saved many a family because of the righteous in it. For the glory of soul-saving, the Son of Man descended from the glory of the Father, and ascended again to be with the Father, to intercede for us.

"John, 'looking into the heavens, saw those who had come up through much tribulation. What an ambition! To wash our robes white in the blood of the Lamb and to keep them pure, by God's grace.

"The apostle Paul teaches that we are as laborers with God. Let us, then, bestir ourselves to greater activity, for Christ came to save the lost, and we are workers in His stead. Where His work ended our work began. Let us carry it forward to success.

"God has something for you and for me to do, and He has not the same thing for every one, but it is something that we can do. They that turn many to righteousness shall shine as the stars. The greater the work, the severer the task, the greater the glory. It makes no difference to the Lord whether we are learned or unlearned. You know that when you have gone forth weeping, bearing precious seed, you have come again rejoicing, bearing your sheaves with you. God has placed within your reach the possibility of getting as near the throne as any one else.

"Mark you! Our success depends on our ability to do, and the possibility of the achievement. There is only one way to turn this world to Christ—the way of the cross."

The speaker closed one of the most forcible sermons delivered during his pastorate with an appeal to his congregation for a united, efficient and aggressive work for the Master. During the offertory Miss Lulu Pieper sang an appropriate solo.

Dr. McLean announced at the close of the service that S. W. Little had donated $5000 toward wiping out the $18,000 indebtedness on the church, which had been applied to that purpose. Subscriptions are already pledged, practically reducing the debt to $12,000.

THE ADVENTISTS.

Elder A. W. Bartlett preached the closing sermon Sunday night at the Seventh Day Adventist pavilion on the corner of Fourth and Hill streets. His subject was "The Relation Between Natural and Religious Faith." He said: "All men have faith, but all men have not the faith of Jesus Christ. There is natural as well as religious faith. Indeed every worldly enterprise is conceived and projected by faith. The child at school learns by faith, and without confidence in the instruction imparted could imbibe no knowledge. Though unconscious of it, there is scarcely an act of man that does not spring from natural faith. It was natural faith that led Columbus across the trackless deep to the discovery of North America; and all successful business men and inventors have been men pre-eminently of natural faith. The difference between religious and natural faith lies largely in the object or end of both. The object of religious faith is Christ; of natural faith, man. Let the same confidence that is reposed in self and human inventions be fixed upon Christ and such faith will save. Indeed, God has imparted naturally to all men the power of choice, or will, or belief unto salvation. Of Jesus it is said: 'That is the true light which lighteth every man that cometh into the world.' Paul wrote, 'God hath dealt to every man the measure of faith.' Again, he says of the wicked, 'That which may be known of God is manifest in them; for God hath showed it unto them . . . so that they are without excuse.'

"All men may be saved if they will. The evidences for the faith of Jesus in creation, in the structure of the human mind which reveals God, and particularly in God's great witness the Bible, are sufficient to compel belief involuntarily if it were not for voluntary unbelief, the basis of which is self-love, which refuses the self-denying life of Christ. If any man is willing to deny himself, take up his cross daily and follow Christ, he will have no difficulty about believing unto salvation."

The tent meetings will be succeeded by a camp-meeting to be located on the corner of Pico and Alvarado streets, and held from October 4 to 14.

FIRST CHRISTIAN CHURCH.

Notwithstanding the intense heat of yesterday, a good-sized audience greeted the Rev. A. C. Smither at 11 o'clock at the First Christian Church. The pastor preached on "Jesus' Conversation With the Samaritan Woman." Under this caption he treated of the teacher, the pupil and the lessons. The teacher was the Son of God embodied in human flesh, suffering all the ills of the race, passing through all the experiences of man, and by this means showing His love for man and the worth of the souls of the race. He was God united with flesh in order that He might unite the race to Himself. The pupil was a Samaritan woman, poor, and lacking in virtue, yet the Master taught her. In this people were taught the tender bearing of the Master toward woman and His touching attitude toward the erring. No needy soul was unhelped or neglected by Him.

To this woman Christ taught some of the profoundest lessons in His system of truth. He taught that the gospel was the water of life, and that it would render satisfaction to the souls of men; that it was life-giving and sprung up to eternal life. This gospel was dispensed to the wicked through Christ.

Christ furthermore taught the true nature of worship. It was not confined to localities, nor did it consist in ceremonies and ritualism. True worship was an act of the spirit, and consisted in bringing the spiritual nature of man into harmony with the divine nature. Only such worship was in spirit and in truth.

MASONIC REVIEW.

The Book of the Law—Masons on the High Seas—Definitions.

During the past week all the lodges have been busy. South Gate held two meetings—one on Thursday, the other on Friday afternoon and evening and initiated seven candidates. Saturday evening the 8th inst. Los Angeles, No. 42, conferred the Master Mason degree; Southern California Lodge had work in the Fellowcraft on Wednesday evening, and Pentalpha in the same degree on Thursday.

Recently a new Royal Arch Chapter was instituted at Redlands and Thursday a delegation of its members came over to see the Most Excellent degree worked by Signet Chapter.

Friday evening the Scottish Rite bodies held their regular meeting. A number of applications were acted upon.

THE BOOK OF THE LAW.

Dr. Albert G. Mackey in his disquisition on the unchangeable landmarks of Masonry says of the "Book of the Law:" "Masonically the 'Book of the Law' is that sacred book which is believed by the Mason of any particular religion to contain the revealed will of God; although technically, among the Jews the Torah, or Book of the Law, means only the Pentateuch or five books of Moses. Thus to the Christian Mason the Book of the Law is the Old and New Testaments; to the Jew, the Old Testament; to the Mussulman, the Koran; to the Brahmin, the Vedas; and to the Parsee, the Zendavesta.

"It is a landmark that a 'Book of the Law' shall constitute an indispensable part of the furniture of every lodge. I say, advisedly, Book of the Law, because it is not absolutely required that everywhere the Old and New Testaments shall be used. The 'Book of the Law' is that volume which by the religion of the country, is believed to contain the revealed will of the Great Architect of the Universe. Hence, in all lodges in Christian countries, the Book of the Law is composed of the Old and New Testaments; in a country where Judaism was the prevailing faith, the Old Testament would be sufficient; and in Mohammedan countries, and among Mohammedan Masons, the Koran might be substituted. Masonry does not attempt to interfere with the peculiar religious faith of its disciples, except so far as relates to the belief in the existence of a God, and what necessarily results from that belief. The Book of the Law is to the speculative Mason his spiritual trestle-board, without this he cannot labor; whatever he believes to be the revealed will of the Grand Architect constitutes for him this spiritual trestle-board, and must ever be before him in his hours of speculative labor, to be the rule and guide of his conduct. The Landmark, therefore requires that a Book of the Law, a religious code of some kind, purporting to be an exemplar of the revealed will of God, shall form an essential part of the furniture of every lodge."

MASONS AT WORK ON THE HIGH SEAS.

An interesting communication of Master Masons was held on board the Cunard steamer Lucania in mid-Atlantic Ocean July 19. About twenty Master Masons gathered in the hospital of the ship, as a lodge of instruction and to consider an appeal for aid from a poor and distressed brother Master Mason, traveling in the steerage. Bro. Rev. J. S. Adams of Kearsanquah Lodge No. 10, Iowa, U.S.A., acted as W.M.; the lodge was duly officered throughout, the furniture of the lodge was complete, and in entire accord with the uniqueness of the occasion.

Never in the remembrance of any one present did the light of Masonry shine more brightly or the fire of brotherly love that kindles on the altar of Masonic hearts burn more warmly. A customary seaman making known his wants, and eager faces speaking back the response that was soon to come.

Resolutions were adopted and Masonry exemplified. The lodge adjourned to the next evening, was then duly opened, and at its close over $25 was given to the poor distressed brother, with warm words of encouragement by the W.M. The lodge was closed, and then refreshments were served.

Masons from various parts of the world had thus been strangely brought together on the high seas, tenderest memories had been engraven on every heart under the spell of a wondrous power. Masonry became especially dear, and each obligated himself anew to its faith and service. Distance has now separated these brothers. They will not again be all found in a lodge on the high seas or elsewhere, but they will be profoundly grateful for those hours, whos record we have here given.—(New York Dispatch.

DEFINITIONS OF FREEMASONRY.

Following are a few of the most important definitions of Freemasonry:

"The grand object of Masonry is to promote the happiness of the human race."—(Washington.

"Freemasonry is an order whose leading star is philanthropy, and whose principles inculcate an increasing devotion to the cause of virtue and morality."—La Fayette.

"Freemasonry is an institution calculated to benefit mankind."—(Andrew Jackson.

"The precepts of the gospel were universally the obligations of Masonry."—(Rev. Dr. Russell.

"Freemasonry is a beautiful system of morality, veiled in allegory, and illustrated by symbols."—(Hemming.

"From its origin to the present hour, in all its vicissitudes, Masonry has been the steady, unvarying friend of man."—(Rev. Erastus Burr.

"Its laws are reason and equity, its principles benevolence and love, and its religion purity and truth; its intention is peace on earth; and its disposition good will toward man."—(Rev. T. M. Harris.

"Charity, or brotherly kindness, is as much a Masonic as it is a Christian virtue."—(Rev. Dr. Slade.

"God hath made mankind one
Mighty brotherhood,
Himself their Master, and the
World His lodge."
—(Dr. J. Burns.

CHIPS.

Harmony Chapter of Philadelphia recently celebrated its one hundredth anniversary.

Senor Sagasta, Prime Minster of Spain, is the Grand Master of Masons in that country.

Ascalon Commandery of Pittsburgh, has a banner that weighs forty pounds and cost over $1000. It is made of silk velvet and gold.

The language of Masonry is known all over the world. No matter what the tongue of the nation may be, its peculiar dialect is recognized.—(Buffalo Sunday Morning News.

Hancock Lodge, Castine, Me., recently celebrated its one hundredth birthday. It was the fourth lodge organized in the whole territory of what was once Massachusetts.

As the tent of the Indian recedes before the tread of the pioneer, as night gives way to approaching dawn, so bigotry and intolerance give way before the moral teachings of Freemasonry.

Life membership is peculiarly an American institution so far as it relates to Masonic bodies. They know no such a thing as life member in English Masonic bodies or on the continent.—(Keystone.

There have been many cases of becoming devout Christians through receiving Masonic light, and hard, indeed, must be the heart that cannot be made better by Masonic teaching.—(The Rough Ashlar.

An exchange says: "The first lodge ever instituted by the Grand Lodge of England in foreign lands was founded by the Duke of Wharton in his apartments of a French hotel at Madrid, Spain, in the year 1728. The warrant for this lodge was issued in the year following."

A few months ago Genessee Falls (N. Y.) Lodge No. 507, with a membership of 707, claimed to be the largest lodge in the world. That claim is now challenged by Minneapolis Lodge No. 19, which has 719 members. California Lodge No. 1 of San Francisco has 450 members and assets of nearly $60,000. Its dues are one dollar per month and it disburses over $3300 annually in charity alone.

The Supreme Council, thirty-third degree, A. and A. Scottish Rite, for the northern jurisdiction of the United States, will meet September 18, at 10 o'clock a.m., in the Masonic Temple, Bo

[SPORTING RECORD.]

WILL NOT COME.

The Association Decides Against Los Angeles.

Why the Fall Race Meeting Will Not Be Held Here.

"Lucky" Baldwin Talks About the Change of Management in His Stables — Sporting Notes of Interest.

A special meeting of the board of directors of the Pacific Coast Trotting Horse-breeders' Association was held in Sacramento last Tuesday to consider the question of holding their fall race meeting in Los Angeles, says the Breeder and Sportsman. President Heald, at the request of the board, visited the Southern metropolis, with the object in view of perfecting arrangements to that end, and returned very much pleased with the prospect of holding a rousing meeting there. It only needed the consent of a majority of those who made entries to have decided the question in favor of Los Angeles. There were something over one hundred and sixty nominators to be considered in the proposition, but out of that number only about one-quarter of them, in response to a circular that was sent, showing the inducements offered, and proposing that the horses engaged in the races should be transported there and back free of expense to owners, replied in favor of going. The board was unanimous in its desire of holding the meeting there, but in view of the wishes of such an overwhelming majority of the nominators, was reluctantly compelled to decide against it. The circumstances are unfortunate.

The Pacific Coast Trotting-horse Breeders' Association should be all that its name implies. It has an extensive membership from all parts of the Coast, and should be in a position to hold its races in other cities in the State than only those in the vicinity of "the bay." And while it might be that not quite so many entries would have been received, still it would have been a most excellent thing if they had published a clause in their conditions to the effect that the meeting would be held on the track offering the greatest inducements. In that case they would most assuredly have decided for holding it in Los Angeles.

At just the time this meeting will be held a great many circumstances combine to make it difficult to secure a large attendance anywhere in this section. The Bay District track will then be in use by the California Jockey Club, and the running races that commence on the closing day of the breeders' meeting would draw largely from the attendance in case it should be held in Oakland. Propositions from other points within a short distance from San Francisco, have been received, and wherever the meeting is to be held the large list of entries insures it against being a failure, but it seems a great pity that they should not have been able to go to Los Angeles, where they would unquestionably have made it a grand success. It is proposed that next year one of the race-meetings of the association be held in Los Angeles in case they can secure the track for that purpose on the terms that were offered them this season. Should they do so it would be so advertised, and nominators could not claim that when they made their entries they had been misled by precedent as to where the meeting would be given. Most of the horsemen who are on the circuit, especially those with large stables, were in favor of going to Los Angeles this year, and so expressed themselves, but in comparison with those who opposed it, they were in a small minority.

Had the directors decided in favor of going to Los Angeles they would have involved the association in a complicated dissension that would have been most damaging to its prospects. The question of being able to hold the nominators who were opposed to it for their entrance money probably could not have been settled out of the courts. As there are over $24,000 to be given in purses at this meeting, it could not be considered a safe move to place the association in a position where there would have been any question as to its being able to collect entrance money.

There are a number of members of the association from Los Angeles and vicinity who have horses on the circuit, in fact some of the best stable trotters and pacers out are from that section, and are engaged at this meeting. It is rather hard on them to have to come back, but when they made their entries they had no reason to expect that the meeting would be held elsewhere than in this section of the State, precedent having established it in the vicinity of San Francisco. Had Los Angeles and Santa Ana taken the dates arranged at the meeting of delegates from the associations of the Grand Circuit called to fix dates, etc., the Breeders' meeting would have been held from October 1 to October 6, but Los Angeles and Santa Ana were not represented at that meeting, and instead of taking the dates arranged for them at the convention, insisted on the dates they had last year, which made their meetings come a week earlier than the dates selected for them. To avoid any conflict in dates some one of the association was necessarily squeezed out; and the Breeders, being more general in their plan of organization, submitted to that process, believing that they would serve the best ends for all concerned by doing so.

Next year let them all work in harmony. Let each association send a delegate with power to act, and at the convention arrange a programme of dates and a general plan for the Grand Circuit based on the interests of the horsemen. Let each association give good purses; make as low a rate of entrance as possible, then advertise their programmes, showing that the circuit will be continuous, geographically correct, and it is safe to say that more of our star attractions will remain on this coast, instead of going East, and that 1895 will mark an era of general prosperity in harness racing for this State.

Baldwin's Stables.

SANTA ANITA HORSES UNDER NEW MANAGEMENT.

E. J. Baldwin, the California millionaire, and the Santa Anita stable arrived in the city from New York last night, says the Cincinnati Enquirer of a recent date. Mr. Baldwin was seen at the Grand Hotel and asked with reference to the change made in the management of his stable. "There is not much to be said in the matter," remarked the Californian. "The change was nothing more than a business transaction, based on business propositions. I was not satisfied with the management of my stable and had not been since early in the season. I have nothing to say against Mr. McDaniels as a trainer.

"He understands the business thoroughly and can handle a horse well. But there is something more in the successful operation of a stable of horses than the mere training. It is very much like any other business. It costs an immense amount of money to carry a big racing establishment and requires good business management to make both ends meet, to say nothing of making a profit. I have not been satisfied with the business management of my stable. It has cost a good deal more to run it than it should. When to run a kitchen in connection with a stable costs as much as $7 or $8 a week for each hand—at least 50 per cent. more than it would cost to secure board elsewhere—it indicates a looseness in management that should not exist. This, of course, is only a minor consideration, but it serves to illustrate. I had several reasons for feeling justified in the course I have recently taken. I was not satisfied with the showing my horses made when Van Kuren was riding them, and I went to Saratoga to prevent his taking the mounts. I have reason to suspect that there was something wrong with that boy's work, and I think the subsequent running of the horses has vindicated the conclusion that I had reached. I am satisfied, furthermore, that the running of my horses in the future will show that I was not wrong in my opinion. I have never intimated or thought that Mr. McDaniels was responsible for the bad showing made by the horses, further than that it was a part of his business as trainer to know that there was something wrong and to act accordingly. While I do not imagine there was anything directly wrong in his work, I do think there was a degree of negligence that should not have existed. I will say that I did not act hastily in this matter. I knew exactly what I was doing, and I have acted in accordance with correct business principles as I understand them."

BICYCLE RACES.

YESTERDAY'S EVENTS AT ATHLETIC PARK.

McAleer Does an Exhibition Ten Miles in Quick Time, While Ulbricht, Burke and Others Race Shorter Distances.

Despite the fact that Old Sol's rays came down with a vengeance yesterday morning, sending the quicksilver up into the nineties, a fair-sized crowd of bicycle enthusiasts, among their number a sprinkling of the fair sex, assembled at Athletic Park to witness the seventh meet of the Wheelmen's Training League.

The programme as a whole was excellent, and the time, considering the excessive heat, was up to the average.

Ulbricht's riding was one of the features of the morning's sport, this rider taking first place in three consecutive events, and carrying off the piano in the mile open.

McAleer's exhibition ten miles, made in 26:40, was a very creditable performance, and, considering the weather and the ease with which he finished, only served to strengthen the confidence of his backers in him for his coming race with Castleman on Saturday next. It is the opinion of many of those present that he could have broken the Coast record of 25:09, had his trainers allowed a hotter pace.

The first event, a quarter-mile dash, brought out C. H. Pray, D. L. Burke, Fritz Lacy, Harry and Charley Parks. Lacy took the lead at the first turn, maintaining the same to the finish in spite of D. L.'s efforts to pass him. Lacy's time, 0:35. Burke second.

Nic Biehl, F. G. Lacy, Emil Ulbricht and C. H. Pray next lined up for the mile open. Thirty-nine seconds for the first quarter gave Biehl and Pray their all-sufficiency, leaving Emil and Fritz to settle the contest. By a pretty spurt on the stretch, Ulbricht took the piano, beating Lacy by a wheel. Time, 2:34.

A half-mile dash between Ulbricht and Hatton was won by the former in 1:17½.

The starters in the mile handicap were: Lacy and Ulbricht, scratch; Hatton, 40 yards; C. Miller, 60 yards; Todd, 100 yards; C. E. Patterson, 150 yards. Ulbricht took first, with Hatton a close second, Todd third and Lacy fourth. Time, 2:28.

The quarter-mile handicap brought out the following starters: D. L. Burke, scratch; Nic Biehl and Fred Magee, 20 yards; Patterson and H. Parks, 30 yards. Parks crossed the tape in the lead, with Burke and Magee a close finish for second in the order named. Time, 0:35.

Thomas McAleer, the speedy long-distance rider, next made his appearance on the track for an exhibition ten miles, and was accorded an ovation. His time by miles was 2:47, 5:28, 8:04, 10:49, 13:26, 16:04, 18:45, 21:24, 24:08, 26:40. The fastest miles were the third, in 2:36, the fifth, in 2:37, the sixth, in 2:38, the eighth, in 2:39, and the tenth, in 2:32, the time for the last quarter, 36 seconds. Ulbricht, Lacy, Holbrook and Hatton acted as pacemakers.

A ROAD RACE WANTED.

A road race having been the long-felt want among the wheelmen of San Diego and an opportunity having presented itself, a committe under the leadership of Chief Consul Hornbeck of National City, have assumed the management and inaugurated the first annual San Diego Boulevard race, to be run September 27, 1894. The course, eighteen miles and a half, extends from the Coronado bath-house on the ocean front around the head of the bay to San Diego. The starting line is about fifteen feet above sea level, and the highest attitude on the entire run does not exceed 100 feet. The course is practically devoid of sand and no sharp turns are to be encountered, so that there is hardly one hundred feet of the entire distance that cannot be ridden at racing speed. The first five miles is over a cement gravel dressing on a perfectly level driveway. The race is to be an open handicap, the limit being placed at twelve minutes.

First and second time winners will receive elegant gold and silver medals. The first three place trophies will be gold medals, and the fourth silver. There will also be several special medals.

The entries close September 20, with E. H. Bagley of San Diego.

A grand illuminated bicycle parade will be given on the night of September 28, as a feature of the Cabrillo celebration.

THE KEATINGS WON.

The first two games of the series of baseball at Athletic Park resulted in Keatings winning both games yesterday.

The first game Ledbetter pitched a very strong game, but had poor support.

The Keatings won by a score of 21 to 4.

The second game resulted in favor of the Keatings by a score of 13 to 10.

The Athletics put up better ball in the field, but the Keatings won by good batting.

ATHLETIC CLUB NOTES.

Owing to the increase in the number of pupils in the boxing class, the board of directors of the Los Angeles Athletic Club have found it necessary to add three afternoons a week to the already arduous duties of Prof. Gallagher.

The McAleer-Castleman twenty-five-mile race for the Pacific Coast championship is at present the principal topic of conversation in club circles, and, in fact, of sporting circles in the entire southern portion of the State. The rivalry between the two men and their well known speed and tenacity of purpose, together with the difficulty in arranging the match, have all served to make this a topic of much speculation for weeks past. That Riverside will back her favorite to the last has already been conceded, and that McAleer money is not scarce is attested by the fact that it is already going begging. The pacemakers for the event have perfected their arrangements, and should they make their "pick-ups" as neatly as they have in practice, that will, in itself, be a sight worth seeing. Each man will have a certain number of pacemakers—probably ten each—which he will be allowed to call on at any time if he wants to set a hotter pace than his opponent. That a new Coast record will be established is almost a forgone conclusion, as McAleer now holds the Coast record for that distance (1:07:34½) made by him on December 6 last, and he has improved some since that time. McAleer's pacemakers for Saturday's race will be W. A. Burke, Clyde Washburn, F. G. Lacy, Phil Kitchin, Emil Ulbricht, Fred Holbrook, W. M. Jenkins, J. J. Long, D. L. Burke, C. Q. Hall and C. A. Parks.

The Wheelmen's Training League, organized July 29, 1894, now numbers seventy-five members—a good showing for an infant organization.

John Brink has about regained the use of his right hand, which was broken several weeks ago in the club gymnasium.

In the list of class B riders, published in the L.A.W. Bulletin, appear the names of the following well known local wheelmen, against whom all amateurs of class A are warned against competing: W. A. Burke, J. W. Cowan, W. K. Cowan, L. W. Fox, F. W. Holbrook, W. M. Jenkins, Phil Kitchin, F. G. Lacy, J. J. Long, T. A. McAleer, C. E. Parks, C. Shoemaker, Fay Stephenson, R. G. Spier, E. Ulbricht, C. Castleman and C. A. Cowan.

Sporting Notes.

CURRENT GOSSIP ABOUT THE TRACK, RING AND COURSE.

Lehr, the German racer, now claims the title of one-mile champion of the world for having won that event at the international championship meet.

John D. Rockefeller, the Standard Oil millionaire, who was a devoted admirer of trotting and pacing horses, has taken to bicycling lately and has almost wholly given up the use of horses for outing.

Slavin's backer has withdrawn the $5000 and refuses to make a match with Pony Moore's unknown, but will match Slavin against Jackson for from $5000 to $15,000 and the National Club purse of $10,000.

It is proposed that at its next meeting the Intercollegiate Athletic Association send a challenge to Oxford-Cambridge for an annual meeting between the winners of the Berkley Oval meet and the American college championship.

A French paper not long ago held a voting contest among its readers to decide what was the greatest defect of the modern safety. Ninety-two per cent. of those replying said that the greatest fault was the absence of a changeable gear which was practical.

(Clark's Horse Review:) Expressive (3) 2:18¾, by Electioneer, dam thoroughbred Esther, by Express, last week displaced B. B. P., 2:13½, by Pilot Medium, as the fastest trotter of her age of the year. She is also the fastest new 2:30 trotter of 1894 to date.

Col. J. P. Hopkins, backer of Dan Creedon, reports his man in splendid condition for his coming fight with Bob Fitzsimmons. Creedon is very confident, and thinks the sporting world will be treated to a greater surprise than was furnished by Young Griffo recently.

It is said that a certain manufacturer offered Zimmerman $7500 a year to ride his make of wheel. This offer is for using the machine alone, and the bonus from the pneumatic tiremakers will bring the yearly earnings of the American champion close to $13,000.

Andy Bowen offers to fight Young Griffo for $2500 a side, and a purse of $3500 will be offered by the Olympic Club if he will agree to meet Bowen. It is not likely that Griffo will pay any attention to Bowen's challenge, for his manager refuses to allow him to fight for a purse of less than $5000.

Jimmy Lamly may ride for "Lucky" Baldwin, but the chief obstacle in making the arrangement is not so much to secure his release from "Father Bill" Daly as that the young man wants a princely salary. Daly wouldn't let him go under the blandishment of "Bill" Brien, who has been trying to secure Jimmy for the stable, which he will probably be soon training.

A good point was recently made by the Evening Post's sporting editor regarding the last match between Robert J. and Joe Patchen, wherein the former reduced the pacing record to 2:02½. It was that while Robert J. won the race, Joe Patchen, having the misfortune of drawing the outside position, really paced faster than the winner when he was beaten but a scant margin in 2:02½. Had Patchen been lucky enough to draw the pole, that the mark would have been placed close to 2:01 is the opinion of every thinking horseman, for Robert J. would have been forced to go about that fast to win that second heat.

A big clean-up is credited to Messrs. Tom Keating and A. Ottinger (some say $10,000,) over the victory of their Dexter Prince gelding, Aster. The fellow is almost certain to trot in 2:10 before the season closes. In the spring of 1893 Monroe Salisbury took a trip to Lodi to buy Aster. Ottinger was on the same lay out and got there first and obtained him for $1500. He was then given to Keating, and along about June the same year went miles in 2:18 and even better. He was injured and Keating was compelled to turn him out. This year he was taken up and sent along with the remainder of the string to campaign throughout the East. He started but once in the East, when he was beaten by Belleflower, the latter in Charles Marvin's string, in 2:12¾. Aster is entered throughout the rest of the California circuit. Ottinger thinks that if the gelding were sound he would go a mile as fast as Directum.

MARRIED AT THE FAIR.

A Lost Lover from Pennsylvania Found on the Grounds.

Left the Keystone State Sick and Discouraged—Left His Home, His Love and His Fortune to Seek Health in California.

SAN FRANCISCO, June. — There was a pretty scene enacted in the Manufactures and Liberal Arts Building at the Exposition on Tuesday. There was a wedding there, and the only guests were a newspaper man and the gentleman who gave the bride away. It happened just in front of the booth of one of the big morning papers and was unique in its way.

The contracting parties were William Halford Johnson and Annie Gertrude Hough. It appears that a couple of years ago Mr. Johnson, then about 28 years old, left Sterling Run in Pennsylvania and came to California. He was in that state of mind commonly known as "on the verge of insanity." He confesses that his wretched plight was due entirely to debauchery in his younger days, and neglect of his case when serious symptoms cropped out. He says he was "better than half dead, without life and hope." He loved a young lady, whose home was in Philadelphia, passionately, but, reluctantly, he had to resign all claim to her hand, as he was not fit to enter married life. This made him more despondent than ever, and, throwing up everything, he came to California, hoping that the glorious climate he had heard so much about might restore him somewhat, so that, as he put it, "death might come a little bit easy."

In Monterey he picked up a San Francisco morning paper one day, and saw an investment that struck his fancy. He decided to come here and close a bargain. He did so, but when signing the final papers he fainted in the attorney's office. A messenger was immediately dispatched to the Hudson Medical Institute, junction Stockton, Market and Ellis streets, and one of the specialists hurried to the rescue. The case proved serious, and for some weeks Mr. Johnson needed unremitting care. But there came a blessing indirectly through the illness. When he had somewhat recovered he found he had perfect confidence in the skill of the physicians of the White Institute, and before he knew it he told them the history of his case. Then they proceeded to treat him with "The Great Hudyan," and before he knew it he was not only on his feet, but fast regaining his old-time health and strength.

Then he found, after a month or two, that the specialists were able to assure him that he could get married with confidence, and he was so delighted that he tried to communicate with his old love, but she was not to be found. Detectives were employed and money spent with a liberal hand, and a few weeks ago the search was abandoned as fruitless.

Just two weeks ago last Tuesday he was standing on the same spot where he was married, when a gentle hand was placed on his shoulder and some one said "Will!" The onlookers are not likely to forget the scene. His old love, Miss Hough, had found him, and that, too, right opposite the booth of the paper which had inadvertantly wrought his recovery.

There was a quiet little breakfast at the Palace afterward, the best man—the manager of the Hudson Medical Institute—being the only guest except a representative of the morning paper referred to.

Said Mr. Johnson: "The 'Great Hudyan' gave me back my life. No friend could do more."

The happy couple will not go back East just yet, for Miss Hough—or rather, Mrs. Johnson—is infatuated with California.

CHINESE NEWSPAPERS.

But Few of Them are Published in This Country.

Few people outside of Mongolians, perhaps, are aware of the fact that a number of Chinese newspapers are published in this country and copies of some of them regularly find their way to Los Angeles.

The only type-printed Chinese newspaper in the country is the "Wah Yun Sin Bow" or "Oriental Chinese Newspaper," which is a weekly issued in San Francisco. The paper contains a small amount of oriental and other news which, however, is nearly all to be found in the dispatches printed in the American papers in advance of the Chinese publication.

There is printed but little local news and the rest of the paper is nearly all devoted to Chinese advertisements. Editorials do not appear regularly in the "journal," but in a recent issue the editor commented on the hostilities between China and Japan and expressed his ideas as to the best means of gaining victory for the former.

A fair proportion of space is given to the market reports, quotations being given on rice, nut oil, opium, silver and numerous other articles of commerce.

The "Wah Yun Sin Bow" is a four-page sheet, the length and width of one of its pages being each about two-thirds the corresponding proportions of a page of The Times. The quality of the paper is about the same as that of the ordinary newspaper.

The lines of printing, it will be remembered, are read commencing at the upper right-hand corner and reading downward, then the next vertical line to the left and so on. Short items as in American papers have what are known as "single heads." A single head is set in with the other matter, it commencing at the upper right-hand corner and reading downward to its end where there is a short blank space before the reading matter begins. In the case of a longer article there is a "double head," the first part of it being printed above the reading matter and in larger-sized type. This is read from right to left.

Although issued only weekly and containing but four pages, the paper is more costly than those of American publication, the subscription price being $5 per year. The price is scarcely to be wondered at, however, for, as was described in one of Carpenter's letters on China, published in The Times some time ago, the printers who set the type must use from an assortment of several thousand characters.

At the top of two of the pages is an inscription which, when translated is, "Respect and honor the letter and paper and you will receive the good recompense."

The papers are never used for wrapping or trodden under foot. If a paper becomes worn out by too much handling it is burned rather than permitted to be used in such a manner as to the Mongolian would seem disrespectful.

There are four or five other Chinese newspapers published in San Francisco, but they are not printed from type. The characters are printed with an ordinary pen-brush and reproduced by an etching process.

Of course, a Chinaman who can read English finds it to his advantage to read an American paper, but for those who can read Chinese only the papers published in that language in this country are preferable to the papers received from Canton, Shanghai and Hong-Kong, which are from two to three weeks behind the former in placing the news before readers here.

CAUGHT UNDER DIFFICULTIES.

Karl, Charged With Forgery, Arrested at Catalina.

C. Albert Karl, who is wanted for passing a forged check on the Chicago Clothing Company, a few days ago, was arrested on Catalina Island by Detective Goodman, and is now confined in the City Jail.

The police were looking for Karl, and, it being learned that he had registered at one of the Avalon hotels, as from San Francisco, Detective Goodman went over to get him. Karl was found without any great difficulty, but after he was arrested it was a problem what to do with him. The town of Avalon is not provided with a jail, or "lock-up," and so the only alternative was to allow Karl to sleep, while Goodman sat up all night and watched him.

City Jailer Collins, who is on his vacation, came over to the island yesterday morning, and Goodman had him take charge of the prisoner for a time, while he had some sleep. The detective brought Karl over on the steamer yesterday afternoon, and last night had the satisfaction of disposing of the unpleasant charge by putting the forger in the City Jail.

It has been learned that Karl also forged a check at Long Beach some time ago.

ON THE MOUNTAINS.

Mining Notes from San Bernardino County.

ON THE MOUNTAINS, Sept. 13.—(Special Correspondence.) The mountains in this part of the country are being deserted. The chilly nights are too much for the thin-blooded valleyites. Grass is getting short, and water is not any too plentiful for the Bear Valley reservoir people. It is to be hoped for the sake of the fruit-growers that they may not be many dry seasons follow each other, as has been seen by our old residents.

The Valley Gold Company is working its usual number of men and paying them without the assistance of English assessments. The amalgamating process of the Pedleys is now a success.

With large machinery it is likely that through the perseverance of the valley's superintendent, W. E. Pedley, the property is likely to become a dividend-paying concern.

The Holcomb Mountain Company (Jay Burnap) have shut down, with a view of sinking a new shaft. So far this company has not been very successful. The Holcomb Creek Company of San Bernardino county is opening up their group of five mines, running tunnels and sinking shafts. They have struck pay ore, and are going to have a mill running in thirty days. I fear they have not experienced the putting up of mills before. These properties give promise of good returns.

The old Spoopendike mine has been bonded to some Los Angeles parties. The mine has all the earmarks of permanency.

The Black Hawk gold properties have had a visit from Assistant State Mineralogist W. H. Stevens. He expressed himself as being greatly surprised at the magnitude of the ore bodies, and was completely upset by the geological formation of the country. He hopes to make a more extended visit this fall, in company with some of the older geologists. The Black Hawk Company has a few men at work, and the mines are showing up large bodies of gold ore.

The Rattlesnake Canyon mines, owned by Metcalf, Heckiewrath & Metzger, have been closed down temporarily, but the company will commence operations in a short time again. From the seventy-five foot level they have drifted off over 200 feet.

Mr. Dryden has a shaft down sixty feet on one of his claims at Old Woman Springs. The rock in the bottom of the shaft is getting hard, indicating a change in the ore. The ore is black, with a rose-colored tinge, and looks as if it had gone through a hot place some time. Within the past few days Dryden has struck what he considers a rich silver mine, a few miles from the old silver reef country. He claims $100 a ton for this ore, and thinks that he has discovered a large ledge.

Fry & Son are sinking for water about eight miles from Old Woman Springs, at their new find, thus far without success, but they expect to strike moisture at a greater depth.

Taken by Rebels.

NEW YORK, Sept. 16.—A special from Lima, Peru, says that Chorrillos and Port Callao have been taken by the rebels. The government is actively preparing an expedition for their recapture.

HOTEL DEL CORONADO

RATES REDUCED

during the balance of the season to

$2.50 a Day

by the week for board and room

In $3.50 and $4.00 Rooms.

Finest swimming tanks and surf bathing on the coast. The new boulevard between ocean and bay makes the finest driveway and bicycle track in the west.

Round trip ticket and week's board $21.

Coronado Agency, 121 E. Spring St., Los Angeles.

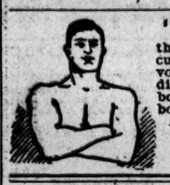

"CUPIDENE,"

the great life-giver cures general and nervous debility, and all diseases wearing on the body and mind. $1.00 a box, six for $5. For sale by C. H. HANCE, 177-179 N. Street, Los Angeles. Cal.

A CORNER CUPBOARD.

Its Manifold Uses and Great Convenience.

[From a Special Contributor.]

Modern homes have innumerable and handy closets built into the walls, their doors embellished with mirrors and fitted inside with spacious drawers and every convenience. But those who live in transient, incommodious houses have much to complain of in this respect, and they may be glad to learn of a cupboard which, like the Arab's tent, may be folded and quietly taken away.

In the construction of this temporary closet select an available corner of the room, take careful measurements for the three pieces of pine boards of which the shelves will be made—a carpenter will saw these planks into shape. A direct diagonal on one side, leaving the projecting corner on the other, or the diagonal side may be sawed into the shape of a half circle.

He will also fit the first shelf into the selected corner just above the base board of the wall, and fasten it firmly in place. Four feet and a half above this, by means of wooden boards screwed against the wall for support, he will adjust the second shelf, and fourteen inches above this, in the same manner, he will place the third and last shelf.

The first shelf for shoes and slippers, the second, when completed, with brass clothes hooks for one's gowns and wraps; the corner behind these for umbrellas and parasols, and above the nicest closet in the world for hat boxes.

The general fittings of the chamber wherein the closet is placed should suggest its proper decoration, attractive curtains, which hide its contents and protect them from dust at the same time.

If the shelves are diagonal across the front, tiny brass rods to suspend the curtains may be had for the upper shelves, with all the necessary fittings, for 15 cents apiece. If the shelves round outward, describing a half circle, a hardware dealer will adjust stout brass wire by means of screw eyes about them to sustain the curtain. The upper and lower division of the shelves should each have a separate set of draperies. A model closet for dainty elegance had its shelves painted in white enamel paint, and was furnished with substantial brass hooks and rods. Its curtains were of delicate pink china silk, interlined with unbleached muslin and lined with yellow silk.

The lower curtains, which swung by means of rings from the rod, touched the floor, completely shielding from view the lower shelf. The edges of these curtains at the center were finished in fluffy pink silk tassels. The curtains above overhung the lower ones several inches, hiding the rod and rings. These curtains were set directly upon their rod by means of a casing, and furnished by their fullness a ruche, or heading, several inches deep, which stood above the rod. They were also finished about the edges with tassels. A rich rosette of wide pink satin ribbon was placed at one end of the rod. Two floating streamers flung from its base, and two bands of ribbons, dextrously twisted across the curtain and ended in a second rosette at the other side. These rosettes resembled huge Mermet roses in the light and shade of their tender pink coloring. Brussels lace curtains overset the lower curtains. At the foot of the curtain was spread a white goatskin rug. rug.

The curtains may be readily removed, when the corner can be thoroughly aired and cleaned by good open daylight, which is so essential for any place given over to the keeping of clothes frequently worn.

FLORENCE WYNNE ELLIS.

SANTA MONICA.

Schoolhouse Contract Let — Local News Notes.

SANTA MONICA, Sept. 16.—(Special Correspondence.) The School Trustees met Saturday afternoon and devoted the session to concluding a contract for building the Canyon schoolhouse. There were three bids on file, as follows: J. A. Tobin, $1374; J. I. Comstock, $990; H. X. Goetz, $982. The latter bid was accepted and contract signed. It calls for the building to be completed by October 24, and school will open on Monday, October 29. The site determined upon is near the mouth of Rustic Canyon. R. P. Elliott has been appointed a committee of one to supervise the construction of the new building.

Friend Lacy was among the Los Angelenos to visit this coloest spot on the Southern Coast Saturday.

Maj. A. W. Barrett and Judge Van Dyke were among the prominent Los Angeles visitors Saturday.

The Town Trustees meet Monday evening.

The Santa Rosa left 170 tons of freight and thirty passengers on her down trip Sunday morning.

Awarded Highest Honors—World's Fair.

DR. PRICE'S CREAM BAKING POWDER

MOST PERFECT MADE.

A pure Grape Cream of Tartar Powder. Free from Ammonia, Alum or any other adulterant.

40 YEARS THE STANDARD.

J. T. Sheward,

113-115 N. Spring St.

THE fall trade has set in with a very great improvement over last year. People as a rule are looking for cheap and medium priced goods. We have been in the market for the past three months looking for bargains, and are now prepared to give the lowest prices ever made in the city. Here is one in millinery: We offer the choice of over 2000 ladies' and misses' sailor hats for 50c each; these goods are all new and were placed on sale Saturday morning for the first. We offer another lot of trimmed sailors and the new shapes in Alpines; they are all trimmed and ready to wear; the price is 75c for the choice. They come in all colors and every one is new, the 50c and 75c lots are worth double in an ordinary way; we went direct to the factory and bought in the largest quantity and are selling them at the smallest profit to draw trade to the house. Unlike the usual run of bargains, we place no limit on the quantity you want; you cannot buy the same quality for less than double elsewhere. Then there is the great dress goods bargain, half price for the pick of over 300 pieces of the finest and best styles we have ever carried. There is no fake, no humbug about our advertising; we state facts; we sell the goods as advertised, and they will be found just as advertised. If you want school dresses, if you want a fine dress for yourself you will secure it in this lot of fine all-wool imported dress goods that we are selling for exactly half the original price; they will cost you no more now than the common ordinary American made goods. We are selling cloaks, good ones, for $1; better ones for $2; they are piled out on two tables; it will pay you to come in and look them over. We are selling goods cheaper than ever before. Ribbons that were 50c, 65c and 75c a yard now 15c, new goods, choice colors; the balance of the biggest ribbon purchase ever made in this city. Purses that were 50c and 75c now 25c. Handkerchiefs that were 25c and 35c now 16⅔c. Fine dress goods that were $1 now 50c, dress goods that were 50c now 25c, dress goods that were $1.50 now 75c, extra choice styles, extra fine goods. Shoes, a small lot only; the price has been $3 to $6.50, now $1 to $1.25. Shirt waists, they have been reduced from 25 to 50 per cent; we are clearing the decks of all shirt waists; every shirt waist is included in this sale. We are drawing the crowds. We are largely increasing trade. We are selling goods cheap in every department in the house. Come in now and look over the big bargains in every department.

CANCER AND TUMORS CURED

No knife or pain. No pay until well.

Book of home Testimonials sent free.

S. R. CHAMLEY, M. D.

OFFICE, 211 WEST FIRST ST.

Please send this to some one with Cancer. Hospital, 211 W. Ann St. Los Angeles, Cal.

Niles Pease,

WHOLESALE AND RETAIL DEALER IN Furniture, Carpets, Lace and Silk Curtains, Portieres, Oil Cloths, Window Shades, Linoleums, Mattings, Baby Carriages, etc.

337, 339 and 341 SOUTH SPRING STREET.

COAL. COAL. COAL.

Do not get an inferior article when you can buy the celebrated SOUTH FIELD WELLINGTON

For $9.75 per ton, delivered to any part of the city. Coke, Charcoal and Wood. Wholesale and retail.

HANCOCK BANNING,

Importer of best grades of domestic and steam coal.

Telephones 86, 1047. 130 West Second street.

Maps Given Away.

With one year's subscription to the DAILY TIMES

We will give a large $5.00 map of Southern California. With THE TIMES for six months only $1.90 extra will be charged for the map With THE TIMES for three months $2.00 extra will be charged; or with the SATURDAY TIMES and WEEKLY MIRROR $2.00 extra, making $3.30 for the weekly issue one year together with the map.

DESCRIPTION.

Dimensions 36x66 inches, substantially mounted on rollers.

Shows every section and township.

Shows all land grants in colors.

Shows San Bernardino base line and Meridian, with townships numbered East and West, North and South.

Shows all railroads and wagon roads.

Shows tabulated list of land grants on margin.

Shows list of all postoffices alphabetically arranged.

Shows better than has been done by any map previously issued the topography of Southern California, and is superior in workmanship and finish.

This map was issued in May last; it has heretofore been

Sold by Canvassers for $5.00,

And is now on sale at that price at book stores.

The map can be seen at The Times office or at any of the branch offices of The Times in Santa Ana, Pomona, San Bernardino, Redlands or Riverside.

Patrons ordering through branch offices can pay the agent in charge, but orders sent through the mail direct should be accompanied with the cash.

The Paper Better Than Ever.

A department particularly adapted to the peculiar character of our Southern California agricultural and horticultural interests, carefully prepared by a practical and educated farmer, will, in the future, be a valuable feature of the SATURDAY TIMES AND WEEKLY MIRROR, and will also appear in the daily issue each Saturday. A Southern California News Page is also published weekly. These features, with the variety, reliability and general excellence of the other departments, render this paper infinitely superior as a general family newspaper to any weekly publication in the Southwest.

The Times-Mirror Company,

Times Building, Los Angeles, Cal.

THE SHOOT ENDS.

THE CLOSING DAY'S SPORT AT SANTA MONICA.

The Supply of Birds Ran Short and in Consequence Several of the Events Were Doubled Up.

SANTA MONICA, Sept. 16.—(Special Correspondence.) The third and last day's shoot of the State Sportsmen's Association was a humming success in everything except birds. In this particular the unerring aim of the marksmen confused the figures of the commissary department, and it was found necessary to be economical. The first match on the programme was therefore postponed and the medal contest was called. This was a twenty-bird event, $5 to come in, birds extra, purse to Chick, holder of the Fay diamond medal. Twelve men lined up, Robinson at the scratch. He killed seven birds before he made his first miss for the day and second for the meet. He killed all the others, and as no one else did any better he remained in for the finals. Six men killed nineteen birds each in this match, and the tie had to be shot off. In the big event the following was the score:

Robinson	1	1	1	2	1	2	1	0	1	1										
	2	2	1	1	2	2	1	1	1	2	—19									
Merrill	1	2	1	1	1	1	1	2	1	1										
	2	1	1	1	1	4	0	1	1	1	—19									
James	1	0	.	.	.	.	.	.	.	.										
	.	.	.	.	.	.	.	.	.	.	— 1									
Fox	0	1	2	2	1	1	2	2	1	1										
	2	0	.	.	.	.	.	.	.	.	—12									
Taber	0	1	2	1	1	2	1	2	1	1										
	2	1	2	1	1	1	2	1	1	1	—19									
Cline	1	1	1	1	1	1	1	2	1	1										
	2	1	1	1	1	0	1	0	1	1	—18									
Packard	1	1	1	2	1	1	2	1	1	1										
	0	1	1	1	2	1	2	1	1	1	—19									
Smith	2	1	0	1	1	1	2	1	1	1										
	2	2	2	2	1	1	2	1	1	1	—19									
Bruner	2	1	2	2	1	1	2	0	1	2										
	2	1	2	2	1	0	1	2	0	1	—15									
Knight	1	1	1	0	1	2	0	.	.	.										
	.	.	.	.	.	.	.	.	.	.	— 5									
Ralph	2	1	1	1	2	1	2	2	2	2										
	1	1	0	1	1	0	.	.	.	.	—15									
Chick	1	1	1	2	1	2	1	1	1	1										
	2	1	2	0	1	1	1	1	1	1	—19									

THE EVENTS DOUBLED.

The following events were, by agreement, doubled up, to save birds. The programme match was No. 8, ten birds, $7.50 to enter. The six medal candidates headed the score, and Robinson used five cartridges to stay in for the second medal tie-off. Taber, who missed his first bird in the big match, but killed all the rest, staid the series out, using his second barrel twice. Merrill fell out at the third shot, the score being:

Robinson	1	1	1	1	1—5
Merrill	1	1	0	.	.—2
Taber	1	1	2	2	1—5
Packard	2	1	1	1	1—5
Smith	1	1	1	2	1—5
Chick	2	1	2	1	1—5

ANOTHER TRIAL.

In another attempt to place the medal, fivemen drew bead on their fowling pieces, and Robinson found his repeater good on the last bird. Taber fired nine times, but staid with it. Packard fell down on the third. Smith plugged wind at the first flight. Chick shot six times. Two birds fell at two each, but the third is flying yet, so he ceased firing. Score:

Robinson	1	1	1	1	2—5
Taber	2	2	1	2	2—5
Packard	2	1	0	.	.—2
Smith	0	.	.	.	.—0
Chick	2	2	0	.	.—2

GOT TEN EACH.

At this point the general match ended, and those who had clean scores divided the money. Their record stood:

Robinson	1	1	1	1	1	1	1	1	1	2	—10
Merrill	1	1	0	.	.	.	.	.	.	.	— 2
Taber	1	0	2	2	1	2	1	1	2	2	—10
Packard	2	1	1	1	2	1	0	.	.	.	— 6
Smith	1	1	1	2	1	0	.	.	.	.	— 5
Chick	2	1	2	1	1	2	2	0	.	.	— 7
Bruner	1	0	.	.	.	.	.	.	.	.	— 1
James	1	1	1	2	1	0	.	.	.	.	— 5
Fox	1	1	1	0	.	.	.	.	.	.	— 3
Knight	1	2	1	1	2	1	2	1	1	1	—10
Cline	1	1	1	1	1	2	1	1	2	2	—10

STILL AT IT.

Robinson and Taber had still to decide the medal holder. The association hung up a "free-come-in" purse of $100 freeze-out. Robinson and Taber headed the scors, and the first five birds were also to constitute the shoot-off. Nineteen men in all entered the freeze-out contest. Singer and Gibson fell out at the first fire; Cline and Chick stopped at the second. The third let Taber out of the purse, Packard and Unger following. In the third Taber missed. This would have settled the medal business if Robinson's nerve had held out, but his fifth bird fell outside the lines, and the thing had to be done over again. But it let both cracks out of the big purse. Score:

Robinson	1	2	2	2	0—4
Taber	1	2	0	1	2—4

MORE ATTEMPTS.

Another ten birds were sacrificed for the medal fight. Robinson was yet a little rattled over his third miss, and it took both his barrels to tame his bird so he could smite it with his hand. But he brought him in and the people cheered. Taber used only one barrel for his first. At the third stake Robinson's star collided with a strong flyer. Where it lit no one knows to this day. Up to this point Robinson had been looked upon as medal winner, but his rabbit's foot seemed to have slipped down into his boot. It came up again, though, when Taber missed No. 4. The match was a tie, the score being:

Robinson	2	1	0	1	1—4
Taber	1	2	1	0	1—4

A DIVIDED PURSE.

Meantime the men who had any claim on the $100 purse were growing beautifully less. On the fourth effort N. Ralph figured his cash $100 short and went out. The fatal fifth retired Robinson, the invincible, and Schumacher, the good-natured. This left nine. Bruner cried quits at the sixth, and Allen followed suit because his bird reached the canvas over the marksmen to die. When Keller sat down on the seventh round there remained but six contestants. All staid through the eighth. Ditto ninth and tenth; then they agreed to quit and divide. The score:

Robinson	1	2	2	2	0	.	.	.	.	— 5
Taber	1	2	0	.	.	.	.	.	.	— 2
Fox	2	1	1	1	1	1	1	1	2	1—10
Bruner	2	1	1	2	2	0	.	.	.	— 5
A. Ralph	2	1	2	1	1	1	1	1	1	1—10
James	2	2	2	1	1	1	1	1	1	1—10
Smith	1	1	1	1	1	2	1	1	1	1—10
Packard	1	1	0	.	.	.	.	.	.	— 2
Cline	1	0	.	.	.	.	.	.	.	— 1
Singer	0	.	.	.	.	.	.	.	.	— 0
Knight	1	1	1	2	2	1	1	1	1	1—10
Unger	2	1	0	.	.	.	.	.	.	— 2
Schumacher	1	1	1	2	0	.	.	.	.	— 4
N. Ralph	1	1	1	0	.	.	.	.	.	— 3
Gibson	0	.	.	.	.	.	.	.	.	— 0
Chick	2	0	.	.	.	.	.	.	.	— 2
Merrill	2	1	1	1	1	1	1	1	1	1—10
Keller	2	1	1	1	2	0	.	.	.	— 6
Allen	1	2	2	1	1	0	.	.	.	— 5

TIED AGAIN.

Robinson and Taber started in again on the medal. Each man killed four birds. Then Robinson's bird stopped, but had to be caught. It was not dead yet when Taber killed his fifth, but it died soon enough to tie the score, thus:

Robinson	1	1	2	1	2—5
Taber	1	2	2	2	1—5

ROBINSON WINS IT.

On the final effort to settle the medal question, Taber missed his third, and Robinson settled it, for Robinson killed five.

Robinson	1	1	1	1	1—5
Taber	.	.	.	.	.—3

A CONSOLATION PURSE.

As there were birds still left, a $5 freeze-out was made up, with eight entries. They shot in squads, and it took twelve birds to show that three men would stay in. Then they quit, and divided money. Robinson and Fox shot as if they had just begun. The last score:

Bruner	1	1	1	1	1	2	1	0	.	.	— 8
Knight	1	1	2	1	1	1	1	2	1	0	—11
Ralph	1	1	2	0	.	.	.	.	.	.	— 3
Merrill	1	1	2	1	1	1	2	1	1	2	—12
Fox	1	1	1	1	1	1	1	1	1	1	—12
Robinson	1	1	1	1	1	1	1	1	1	1	—12
Cline	0	.	.	.	.	.	.	.	.	.	— 0
Chick	1	2	0	.	.	.	.	.	.	.	— 2

MT. LOWE.

MT. LOWE, Sept. 16.—(Special Correspondence.) Saturday was a great day on Echo Mountain, nearly three hundred visitors ascended the great incline. An extra train in the evening swelled the throng of sight-seers. From the sweltering noonday heat in the valley they climbed to a delicious temperature, produced by a grateful breeze. It was a noticeable fact that while the hot and untusual winds from the Colorado Desert swept down the San Gabriel Valley, enveloping Pasadena and Los Angeles in its caloric embrace, a cool counter current from the sea, swept along the flanks of the Sierra Madre Mountains rendering life not only tolerable but delightful.

John V. Ryan of San Francisco, founder and supreme chancellor of the order of the American Benevolent Legion, visited the mountains with Miss Maude Priest of Los Angeles. When he took the Terminal train at 1.40 p.m. he consulted his pocket thermometer, and it indicated a temperature of 91 deg. Fah. When he arrived at the veranda of the Echo Mountain House, an hour and a half later, the same instrument indicated 74 deg. A similar contrast of temperature between the valley and the mountains was noted the previous day. Toward evening the haze cleared and the coast line and islands came out with great distinctness. To a party gathered about the telescope, Prof. Lowe was the first to point out a three-masted vessel lying off the harbor of Avalon, with the afternoon sun lighting up its prow.

Dr. Eli Fay, accompanied by Mrs. Fay, remained over night.

Henry D. Morton of San Francisco, accompanied by his wife, also visited the higher peaks with Col. Brown's party.

The Peyser family of New York city were on hand in considerable numbers. They consisted of Mrs. F. M. Peyser, Miss Peyser, Miss Mary Peyser and maid, and Messrs. Jesse and Horace Peyser.

Mr. and Mrs. W. H. Lange of Oakland, accompanied by their friend, Miss Mabel Walker of East Oakland, were escorted over the Mt. Lowe Railway by Mr. and Mrs. W. J. A. Cook and their sister, Miss Daisy Cook of Los Angeles. They were enraptured with their novel experiences.

Mrs. Gov. Markham visited the mountains in quest of a cool breath of air. She was accompanied by her daughters, the Misses Alice, Marie and Gertrude Markham, and by her friend, Miss Jessie B. Doan. They watched with intense interest the wonderful exhibition of colors in the sunset sky, and the beautiful play of shadows along the horizon.

Mrs. Ozro W. Childs, Miss Suzanne M. Easton, Miss Carrie T. Waddilove and Charles F. Sloane were up from Los Angeles.

Dr. Roscoe Thomas of Pasadena was accompanied by Mrs. Thomas, by his aged mother, Mrs. Thomas, Sr., and by his daughter, Miss Jessie. They remained until evening and witnessed the remarkable maneuvers of the gigantic searchlight.

Mrs. J. Van de Grift and Miss Nellie Van de Grift of Riverside enjoyed the trip in company with Francis L. Luman of Los Angeles.

A. G. Ruggles of New Haven, J. Frederic Dutton of Concord, Mass., and G. M. Williams of London were among the guests.

CATALINA ISLAND.

AVALON, Sept. 15.—(Special Correspondence.) Yesterday was one of the busiest days for those on pleasure bent that the island has known in some time. All the yachts and launches were engaged in carrying large numbers of pleasure-seekers in and out of the bay from early morning until long after sunset. The weather may have had something to do with the sudden spirit of activity, for a more beautiful day among days that are well-nigh perfect can hardly be imagined. The wind was admirable for sailing, and yet not so "swift" as to offend the most fastidious oarsman.

The Linda started off in the morning with a merry party on board, including Mr. Whipple, Mr. Parsons, Miss Marie Kidder, the Misses Gardner, Mr. Polley, Mrs. Knight, Miss Knight, Mr. Talcott, Miss Alice Talcott, Miss Denham, Bert O. Bruce and Charles Knight. A short stroll at the isthmus and a row through the curious and little-known blue cavern, were the more interesting features of a most enjoyable trip.

The following party embarked on the Mascot, lunched at Little Harbor Inn, and hooked rock bass, white fish and yellow-tail galore: R. S. Buck, Mrs. C. Worth, J. J. Mellus, J. R. Smurr, Mrs. E. E. Hall and Mrs. Capt. Barrett, who caught the prize yellowtail of the day.

Among the arrivals at the Avalon Home yesterday were: C. S. Sargent, professor of botany at Harvard University; and Prof. J. W. Turney of Tucson, who are about to investigate the flora of Catalina, with especial reference to a species of oak, the existence of which is elsewhere unknown. The gentlemen will be accompanied in their scientific expeditions by Harry G. Polley of Pasadena, who has devoted much time in the past few years to the study of Catalina flora.

Miss Laura B. Packard, assistant librarian of the Pasadena library; Mrs. Packard and Miss Mida F. Webb are making a stay of several weeks on the island.

E. S. Armstrong and wife of Monrovia registered at the Glenmore yesterday, and will spend a week or more at Catalina.

Mr. and Mrs. C. R. Scoville are among the latest arrivals at the Hotel Metropole from Pasadena.

Rev. J. A. Wood, Jr., and wife of Everett, Pa., are guests at the Sea Beach.

R. F. Watson, Marysville, Cal.; William P. Brandt, Suspension Bridge, N. Y.; S. J. Ballard, Los Angeles, are registered at the Hotel Metropole.

Miss Foy of Los Angeles entertained the guests of the Metropole last night in her admirable playing on the violin.

The Italian fishermen of Avalon have been making raids on the grouper beds lately, and each morning quantities of the golden-hued fish are displayed on the beach.

SUMMER WEATHER IN MIDWINTER

Is made throughout the whole house with two to three hods of coal a day by F. E. Browne's furnace. Send for catalogue. F. E. Browne, No. 314 South Spring.

DELAYS are dangerous. Take Simmons Liver Regulator in time for dyspepsia, biliousness, and all diseases of the liver.

Cure Your Dandruff.

It looks bad and leads to a diseased scalp. Smith's Dandruff Pomade is the only guaranteed remedy. Try it, at H. M. Sale & Sons, 220 Spring street.

HEALTH is wealth. Take Simmons Liver Regulator for all sickness caused by diseased liver.

MOTHERS! Be sure and use "Mrs. Winslow's Soothing Syrup" for your children while teething. The best of all.

STEEDMAN'S Soothing Powders claim to be preventive as well as curative. The claim has been recognized for over fifty years.

W. B. TULLIS, watchmaker, 402 South Spring street.

TIP TOP COUGH SYRUP

Tip Top

Is the best cough syrup that I have ever used. It breaks up a bad cold sooner than any other remedy.

RICHARD DAY,
San Diego, Cal.

What to do with Milk Pails!

Clean them with Pearline. You can't get them so thoroughly sweet and pure in any other way. Besides, it's easier for you—quicker, more economical.

"The box and barrel churn are not hard to keep clean. A little hot water and a little Pearline will clean any churn or do away with any bad odor."—*The Dairy World*, Chicago.

Perhaps you think that some of the imitations of Pearline, that you'd be afraid to use in washing clothes, would do just as well in work like this. They wouldn't hurt tinware, certainly. But they wouldn't clean it, either, half as well as Pearline—besides, "don't play with the fire." If your grocer sends you an imitation, be honest—send it back. 400 JAMES PYLE, New York.

BANKS

FARMERS' AND MERCHANTS' BANK OF LOS ANGELES—
Oldest and largest bank in Southern California. Corner Main and Commercial Streets.
Officers—Isaias W. Hellman, Pres.; Herman W. Hellman, Vice-Pres.; John Milner, Cashier. H. J. Fleishman, Asst. Cashier.
Directors—W. H. Perry, Ozro W. Childs, J. B. Lankershim, C. E. Thom, C. Ducommun, H. W. Hellman, Andrew Glassell, T. L. Duque, I. W. Hellman.
Sell and buy foreign and domestic exchange. Special collection department. Correspondence invited.

Capital paid up.....$500,000
Surplus and profits.....830,000
TOTAL.....$1,330,000

THE NATIONAL BANK OF CALIFORNIA.

The National Bank of California is one of the few banks that successfully stood the shock of the late panic and maintained full coin payments right through.
The National Bank of California pays no interest on deposits in any form, offers no special inducements for business other than reliability when the customers exercise their right to demand their money.
In the matter of loans it looks more to reliability than high rates of interest, and desires on loans except from good and reliable parties, and then exacts good security, believing that no bank is better or more reliable than its loans.

DIRECTORS:
O. H. CHURCHILL, O. T. JOHNSON, JOHN WOLFSKILL, H. H. SHERMAN,
W. L. GRAVES, E. F. C. KLOKKE, GEORGE IRVINE, N. W. STOWELL,
W. S. DEVAN, T. E. NEWLIN, A. HADLEY, JOHN E. MARBLE
JOHN M. C. MARBLE

FIRST NATIONAL BANK OF LOS ANGELES—
Capital stock.....$400,000
Surplus.....200,000
J. M. ELLIOTT.....President
W. G. KERCKHOFF.....Vice-President
FRANK A. GIBSON.....Cashier
G. B. SHAFFER.....Asst. Cashier
DIRECTORS:
J. M. Elliott, J. D. Bicknell, J. D. Hooker, F. Q. Story, Wm. G. Kerckhoff, H. Jevne, W. C. Patterson.

LOS ANGELES SAVINGS BANK—
236 N. Main st.
Capital stock.....$100,000
Surplus.....30,000
President.....John E. Plater
Vice-President.....Herman W. Hellman
Cashier.....W. M. Caswell
Directors—Isaias W. Hellman, John E. Plater, Herman W. Hellman, I. W. Hellman, Jr., W. M. Caswell. Interest paid on deposits. Money loaned on first-class real estate.

LOS ANGELES NATIONAL BANK—
UNITED STATES DEPOSITARY.
Capital.....$500,000
Surplus.....87,500
Total.....$587,500
GEO. H. BONEBRAKE.....President
WARREN GILLELEN.....Vice-President
F. C. HOWES.....Cashier
E. W. COE.....Asst. Cashier
Directors: Geo. H. Bonebrake, Warren Gillelen, P. M. Green, Chas. A. Marriner, W. C. Brown, A. W. Francisco, E. P. Johnson, M. T. Allen, F. C. Howes.

SAVINGS BANK OF SOUTHERN CALIFORNIA, 152 N. Spring st., Los Angeles.
Capital stock.....$100,000
DIRECTORS:
J. H. BRALY.....President
SIMON MAIER.....Vice-President
W. D. WOOLWINE.....Cashier
A. H. BRALY.....Secretary
H. Jevne, W. C. Patterson, F. A. Gibson, J. M. Elliott, C. N. Hasson, R. W. Poindexter.

GERMAN-AMERICAN SAVINGS BANK—
Paid up capital.....$100,000.00
Surplus and undivided profits.....$0,510.44
OFFICERS:
E. N. M'DONALD.....President
DR. JOSEPH KURTZ.....Vice-President
B. W. LUITWIELER.....Vice-President
MOSES N. AVERY.....Cashier
P. F. SCHUMACHER.....Asst. Cashier
VICTOR PONET.....Treasurer
Five per cent. interest paid on term deposits; 3 per cent. on ordinary.

SOUTHERN CALIFORNIA NATIONAL BANK, Nadeau Block, corner First and Spring sts., Los Angeles, Cal.
L. N. BREED.....President
W. F. BOSBYSHELL.....Vice-President
C. N. FLINT.....Cashier
W. H. HOLLIDAY.....Asst. Cashier
Paid up capital.....$200,000
Surplus and undivided profits.....28,000
Directors: D. Remick, Thos. Goss, W. H. Holliday, L. N. Breed, H. T. Newell, Wm. H. Avery, Silas Holman, M. Hagan, Frank Rader, E. C. Bosbyshell, W. F. Bosbyshell.

SECURITY SAVINGS BANK AND TRUST CO., 148 S. Main st.
Five per cent. interest paid on deposits.
Capital stock.....$200,000
Officers: F. N. Myers, Pres.; Maurice S. Hellman, Vice-Pres.; T. W. Phelps, Cashier; W. D. Longyear, Asst. Cashier. Directors: W. L. Graves, Maurice S. Hellman, J. M. C. Marble, J. A. Graves, H. L. Pinney, J. H. Shankland, C. H. Sessions, J. H. Harris, J. F. Sartori, F. N. Myers, T. W. Phelps.

STATE LOAN AND TRUST COMPANY, SECOND and Spring sts., Los Angeles.
Paid-up capital.....$500,000
Reserve.....42,500
A GENERAL BANKING BUSINESS transacted. Interest paid on time deposits.
Safe deposit boxes for rent. We act as trustee for corporations, guardian of estates, etc.
Officers and directors: W. G. Cochran, president; H. J. Woollacott and J. F. Towell, vice-presidents; J. W. A. Off, cashier; Geo. H. Bonebrake, R. F. Ball, P. M. Green, O. T. Johnson, A. A. Hubbard, J. W. P. Gardiner, F. O. Johnson.

LEGAL.

Notice.

U. S. LAND OFFICE,
LOS ANGELES, Cal., August 29, 1894.
TO ALL WHOM IT MAY CONCERN:
Whereas, by letter of the 16th of July 1894, the Hon. Commissioner of the General Land Office has directed that the following described lands be restored to the public domain, to wit:

Parts of Secs.	Sec.	Twp.	Range.	Area.
N½	19	2 N	4 W. S.B.M.	320 acres
All	29	1 N	8 W.	640
W½	31	1 N	8 W.	320
S½	33	1 N	8 W.	321.60
All	35	1 N	8 W.	320
N½ of SW¼	27	1 N	9 W.	640
All	1	3 N	15 W.	630.40
All	11	3 N	15 W.	640
All	13	3 N	15 W.	640
NE¼ of NW¼, E½ of SW¼, SW¼ of SW¼ and 15½	23	4 N	15 W.	480
All	35	4 N	15 W.	640
				5352.00

and directed that a day be set for such restoration; now, therefore, we hereby fix Wednesday, the 26th day of November, 1894, at 9 o'clock a.m., as the day upon which said lands will be subject to entry at this office, and notice is hereby given to all prior applicants claiming under the Act of March 3, 1887 (24 Stat. 556,) by reason of purchase from the railroad company, that their applications conferred no rights upon them, and are held by this notice to be rejected, and they and all other persons claiming under the Act of March 3, 1887, by reason of purchase from the railroad company, must come forward within ninety days of the first publication of this notice, to wit: On or before Tuesday, the 27th day of November, 1894, and give notice of their claims and of their intention to make proof or proof and payment for lands which they claim under said act by reason of purchase from the railroad company; and all prior applicants to enter any part of said lands claiming otherwise than under the Act of March 3, 1887, are hereby notified that their applications confer no rights upon them, and are held by this office to be rejected; and they will be required, for the protection of their rights, if any they have, to present new applications for the lands claimed by them, and that such new applications will not be received until said 26th day of November, 1894, the day upon which this restoration takes effect; and on said day said lands will be open to entry and disposal without regard to such prior aplications.

T. J. BOLTON,
Register.
ENOCH KNIGHT, Receiver.

Proposals for School Bonds.

SEALED PROPOSALS FOR THE PURchase of bonds in the amount of four thousand ($4000) dollars, or any portion thereof, of Rowland School District, Los Angeles county, California, will be received by the board of supervisors of Los Angeles county, up to 2:30 o'clock p.m. of September 27, 1894, each of said bonds bearing interest at the rate of 6 per cent. per annum, and payable annually at the office of the treasurer of Los Angeles county.

Said bonds are eight (8) in number of $500 each, numbered and payable as follows, namely:

Bond No. 1, $500, payable the 28th day of August, 1897.
Bond No. 2, $500, payable the 28th day of August, 1898.
Bond No. 3, $500, payable the 28th day of August, 1899.
Bond No. 4, $500, payable the 28th day of August, 1900.
Bond No. 5, $500, payable the 28th day of August, 1901.
Bond No. 6, $500, payable the 28th day of August, 1902.
Bond No. 7, $500, payable the 28th day of August, 1903.
Bond No. 8, $500, payable the 28th day of August, 1904.

Bonds will be sold for cash only, and at not less than par and accrued interest.
The board reserves the right to reject any or all proposals for the purchase of said bonds.
By order of the board of supervisors of Los Angeles county, California, passed September 7, 1894.
T. H. WARD,
County Clerk and ex-Officio Clerk of the Board of Supervisors.
By C. W. BELL, Deputy.

Assessment Notice.

OFFICE OF THE SAN FELIPE LAND AND Water Company, Los Angeles, Cal.
Notice is hereby given that at a meeting of the Directors of the San Felipe Land & Water Co., held on the 6th day of September, 1894, an assessment of sixty cents per share was levied upon the capital stock of the corporation, payable on the 10th day of October, 1894, to H. J. Fleishman, Treasurer of said Company, at the Farmers' & Merchants' Bank, in the City of Los Angeles, County of Los Angeles, State of California.
Any stock upon which this assessment shall remain unpaid on Saturday, the 10th day of November, 1894, will be delinquent and advertised for sale at public auction, and unless payment is made before, will be sold on Friday, the 30th day of November, 1894, to pay the delinquent assessment, together with costs of advertising and expenses of sale.
W. J. WASHBURN, Secretary,
Room 3, Fulton Block, 207 New High street, City of Los Angeles, California.

Notice to Contractors.

BIDS WILL BE CONSIDERED BY THE board of school trustees of School District No. 1 of Flagstaff, Coconino county, Arizona, for the construction of a schoolhouse in accordance with plans and specifications which will be ready for inspection on and after Oct. 6th, 1894. The bids will be opened at 12 o'clock (noon) on the 15th day of October, 1894. The board reserves the right to reject any and all bids.

TUNNELING—BIDS WILL BE RECEIVED by the Pasadena Lake Vineyard Land and Water Company and Pasadena Land and Water Company up to 12 o'clock noon of Friday, the 14th day of September, 1894, for the excavating of a tunnel at Richardson Springs, near Devil's Gate, according to plans and specifications to be seen at the office of the P. L. V. L. and W. Co., 735 E. COLORADO ST., Pasadena. All bids to be accompanied by a certified check for $250. The companies reserve the right to reject any or all bids.

GROUND..... CHOCOLATE

A Convenience and an Economy

Ghirardelli's
Ground Chocolate

Is an inspiration. All the strength and nutrition of Cocoa, all the flavor of Chocolate combined. It is made instantly and costs less than any imported cake Chocolate and is something more—

..FRESH..

xxx

Stop Paying Rent.

You can build on the installment plan for just what you would pay otherwise for rent.
See W. S. GARRETT, room 48, Stowell blk. 226 South Spring.

PIONEER TRUCK COMPANY
No. 7 Market st., Piano, Furniture and Safe moving. Baggage and freight delivered promptly to address. Telephone 1 87.

LEGAL.

Proclamation.

STATE OF CALIFORNIA,
EXECUTIVE DEPARTMENT,
SACRAMENTO, August 4, 1894.

WHEREAS, THE LEGISLATURE OF THE State of California, at its thirtieth session, beginning on the second day of January, A.D. 1893, two-thirds of all the members elected to each of the houses of said Legislature voting in favor thereof, proposed the following described amendments to the Constitution of the State of California, to-wit:

AMENDMENT NUMBER ONE.

Assembly Constitutional Amendment No. 8. A resolution to propose to the people of the State of California an amendment to the Constitution of the State, amending section one of article two thereof, relative to the right of suffrage.

Section 1. Every native male citizen of the United States, every male person who shall have acquired the rights of citizenship under or by virtue of the Treaty of Queretaro, and every male naturalized citizen thereof, who shall have become such ninety days prior to any election, of the age of twenty-one years, who shall have been resident of the State one year next preceding the election, and of the county in which he claims his vote ninety days, and in the election precinct thirty days, shall be entitled to vote at all elections which are now or may hereafter be authorized by law; provided no native of China, no idiot, no insane person, no person convicted of any infamous crime, no person hereafter convicted of the embezzlement or misappropriation of public money, and no person who shall not be able to read the Constitution in the English language and write his name, shall ever exercise the privileges of an elector in this State; provided, that the provisions of this amendment relative to an educational qualification shall not apply to any person prevented by a physical disability from complying with its requisitions, nor to any person who now has the right to vote, nor to any person who shall be sixty years of age and upwards at the time this amendment shall take effect.

AMENDMENT NUMBER TWO.

Senate Constitutional Amendment No. 14. A resolution proposing to the people of the State of California, an amendment to section three of article eleven of the Constitution of the State of California, relating to the formation of new counties.

Section 3. The Legislature, by general and uniform laws, may provide for the formation of new counties; provided, however, that no new county shall be established which shall reduce any county to a population of less than eight thousand; nor shall a new county be formed containing a less population than five thousand; nor shall any line thereof pass within five miles of the county seat of any county proposed to be divided. Every county which shall be enlarged or created from territory taken from any other county or counties, shall be liable for a just proportion of the existing debts and liabilities of the county or counties from which such territory shall be taken.

AMENDMENT NUMBER THREE.

Assembly Constitutional Amendment No. 7. A resolution proposing an amendment to the Constitution of the State of California, by adding a new section to article thirteen of the said Constitution, to be numbered section twelve and three-fourths (12¾,) relating to revenue and taxation.

Section 12¾. Fruit and nut-bearing trees under the age of four years from the time of planting in orchard form, and grapevines under the age of three years from the time of planting in vineyard form, shall be exempt from taxation, and nothing in this article shall be construed as subjecting such trees and grapevines to taxation.

AMENDMENT NUMBER FOUR.

Assembly Constitutional Amendment No. 12. A resolution proposing to the people of the State of California an amendment to section seventeen, article one, of the Constitution of the State of California.

Section 17. Foreigners of the white race, or of African descent, eligible to become citizens of the United States under the naturalization laws thereof, while bona fide residents of this State, shall have the same rights in respect to the acquisition, possession, enjoyment, transmission and inheritance of all property, other than real estate, as native-born citizens; provided, that such aliens owning real estate at the time of the adoption of this amendment may remain such owners; and provided further, that the Legislature may, by statute, provide for the disposition of real estate which shall hereafter be acquired by such aliens by descent or devise.

AMENDMENT NUMBER FIVE.

Senate Constitutional Amendment No. 17. A resolution proposing to the people of the State of California an amendment to section seven, article eleven of the Constitution of the State of California.

Section 7. City and county governments may be merged and consolidated into one municipal government, with one set of officers, and may be incorporated under general laws providing for the incorporation and organization of corporations for municipal purposes. The provisions of this Constitution applicable to cities, and also those applicable to counties, so far as not inconsistent or prohibited to cities, shall be applicable to such consolidated government.

AMENDMENT NUMBER SIX.

Senate Constitutional Amendment No. 7. A resolution to propose to the people of the State of California an amendment to the Constitution of the State, amending section nine of article thirteen thereof, relative to the election of a State Board of Equalization.

Section 9. A State Board of Equalization, consisting of one member from each Congressional district in this State, shall be elected by the qualified electors of their respective districts, at the first general election to be held after the adoption of this amendment, and at each general election every four years, whose term of office shall be four years, whose duty it shall be to equalize the valuation of the taxable property in the several counties of the State for the purposes of taxation. The Controller of State shall be ex-officio a member of the Board. The Boards of Supervisors of the several counties of the State shall constitute Boards of Equalization for their respective counties, whose duty it shall be to equalize the valuation of the taxable property in the county for the purpose of taxation; provided, such State and County Boards of Equalization are hereby authorized and empowered, under such rules of notice as the County Boards may prescribe as to the county assessments, and under such rules of notice as the State Board may prescribe as to the action of the State Board, to increase or lower the entire assessment roll, or any assessment contained therein, so as to equalize the assessment of the property contained in said assessment roll, and make the assessment conform to the true value in money of the property contained in said roll; provided, that no Board of Equalization shall raise any mortgage, deed of trust, contract, or other obligation by which a debt is secured, money, or solvent credits, above its face value. The County Board of Equalization elected in eighteen hundred and ninety-four shall continue in office until their successors, as herein provided for, shall be elected and shall qualify.

AMENDMENT NUMBER SEVEN.

Senate Constitutional Amendment No. 16. A resolution to propose to the people of the State of California an amendment to article thirteen of the Constitution, section one, in relation to revenue and taxation.

Section 1. All property in the State, not exempt under the laws of the United States, shall be taxed in proportion to its value, to be ascertained as provided by law. The word "property," as used in this article and section, is hereby declared to include moneys, credits, bonds, stocks, dues, franchises, and all other matters and things, real, personal and mixed, capable of private ownership; provided, that property used for free public libraries and free museums, growing crops, property used exclusively for public schools, and such as may belong to the United States, this State, or to any county or municipal corporation within this State, shall be exempt from taxation. The Legislature may provide, except in case of credits secured by mortgage or trust deed, for a deduction from credits of debts due to bona fide residents of this State.

AMENDMENT NUMBER EIGHT.

Assembly Constitutional Amendment No. 31. A resolution to propose to the people of the State of California an amendment to section seven (7) of article nine (IX) of the Constitution of the State of California, by increasing the number of members constituting the State Board of Education, by adding thereto the President and Professor of Pedagogics of the University of California.

Section 7. The Governor, the Superintendent of Public Instruction, the President of the University of California, and the Profess

SOUTHERN CALIFORNIA NEWS

PASADENA.

SOME DILEMMAS BEFORE THE BOARD OF TRUSTEES.

The Sunday Flight to the Mountains. Gov. Markham Comes Home for a Rest—The School Bond Matter—Personals.

PASADENA, Sept. 16.—(Special Correspondence.) If rumor can be credited, there will be a lively time in the Council chamber at Monday's meeting of the Board of Trustees, unless the proposed ordinance against the establishment of brickyards within the city limits be allowed to lie on the table. It will be remembered that Saturday a week ago the board held a special meeting to hear the first reading of a hastily drawn ordinance prohibiting the establishment and operation of brickyards within the city limits, but excepting from its provisions all such brickyards that may have been already located and operated. As was known, this hasty move was taken to check Houlahan & Griffith in their plans to open a brickyard near South Moline avenue, below California street. Now the friends of this firm declare that the passage of the ordinance would result in giving to Simmons Bros., who not long ago opened a brickyard in that section of the city, a practical monopoly. If signs do not fail, there will be in the lobby at Monday's meeting advocates for and against the proposed ordinance.

Another problem that is likely to come up for solution by the board is what to do about the new building which A. A. Caswell is putting up on Colorado street, at the corner of DeLacy. At the last meeting of the board it was represented that the structure woud be unsafe if finished according to the evident plans of the builders, as the timbers in it are too light to support a two-story house, the second story of which is to be used as a public hall, and Street Superintendent Buchanan, who is a practical housebuilder of many years' experience, was ordered to inspect the Caswell house and report upon its condition and probable strength. When Mr. Buchanan looked up the matter he told Mr. Caswell that he would have to report against it, and if he had the power would condemn the building as unsafe. Mr. Caswell is reported as saying that he cannot afford to build such a house as Mr. Buchanan and the Board of Trustees require and it is expected he will apply for some modification of the demand. The building, if completed according to the original plans, is wholly made of a light frame, having a "veneer" of one thickness of brick outside, would be two-stories high and the second floor be devoted to the purposes of a public hall.

The complaints of some citizens regarding street sprinkling and electric lighting may also demand some attention at this meeting.

PASADENA BREVITIES.

A large number of people from Pasadena, Los Angeles and other points, went to Rubio Canyon and Echo Mountain by moonlight Saturday evening, and many of them remained at the hotel over night. Among the Pasadena people found registered at the hotel on the mountain were: Mrs. H. H. Markham and daughters, Alice, Marie and Gertrude, and Mrs. Jessie B. Doan, Mrs. Henry Howard Rose, M. C. Potter and wife, Mrs. J. B. Hughes, Mrs. John Showalter, Edward H. Groenendyke, H. Clifford Rogers, Mrs. Horace E. White, Elou Hart and wife, George N. Nolan, wife and daughters, Florence and Nelle.

The school trustees are anxious for some public-spirited citizen to begin a friendly suit against them, which will have the effect of bringing into court for a judicial decision the mooted question of the legality of the Pasadena city school district. The expense need not be over $100 if the attorney who undertakes the case charges full fee, and it may be done for considerably less money. It is desirous, for many reasons, that the matter should be settled by a judicial dicision soon.

(Star:) The Star notices a notable difference between the commercial reports of Pasadena business men and those of other cities. For instance, where the "Daily Change Sheet" says of another place that one dealer has given a mortgage, another has been attached, and a third gone into insolvency, the Pasadena record stands somewhat like this: "John Doe receives deed, $1000; Richard Roe receives mortgage, $2000," etc. Looks better, don't it?

The Salvation Army will yet cause a runaway on Colorado street, that may not only spoil a horse, but may batter up some of the musicians as well as pedestrians. There are some things a horse won't stand, and one of them is the execrable noise of that Salvation Army band, which should be suppressed as an unmitigated nuisance.

The Throop Polytechnic Institute will open Wednesday of this week, with a good enrollment of pupils. Though only about 100 registered for entering the institute, more than that number will put in appearance, and pupils will enter each week.

Among the Sunday visitors to Echo Mountain from Pasadena were: Mayor T. P. Lukens, wife and granddaughter; W. W. Mills and wife, Mrs. E. C. Bradley, L. J. Huff, Miss Blanche Turbett, John K. Vller and wife.

Mrs. D. D. Cody, mother of Mrs. R. S. Barnhart of Altadena, arrived Saturday from Grand Rapids, Mich., to visit the family of her daughter a few weeks.

The Ladies' Aid Society of the Presbyterian Church will meet with Mrs. Charles Gardner, on Colorado street, Monday afternoon.

A fine baby boy put in an appearance at the home of R. S. Barnhart of Altadena today, to the great joy of the household.

Gov. H. H. Markham arrived at home from Sacramento this morning, and will remain hereabouts for the next two weeks.

Conductor Judge of the Terminal road took a day off today, and, in company with his wife, visited Echo Mountain.

It is definitely settled that the Democratic rally, next Saturday evening, will be held in the Republican wigwam.

City Clerk Heman Dyer and his wife have returned from their vacation sojourn at Long Beach.

Col. L. P. Hanson today returned home from his business trip up north.

Miss Denning of Los Angeles was today the guest of Miss Kate Ross.

UNIVERSITY.

UNIVERSITY, Sept. 14.—(Special Correspondence.) The owners of real estate in West Los Angeles are in accord with those of the city in the sentiment that the "sale" boards, stuck up so promiscuously upon every vacant lot, and even some of the fine residences, should be pulled down. It is claimed that it carries a very bad impression to visitors, for appearances are that the city must be sold out, or go into bankruptcy. One gentleman remarked that it gave the city the appearance of a grand graveyard. The sentiment is that there is no necessity for this disgraceful display by dealers in real estate.

West Los Angeles has during the past week, gained quite a number of residents. Vincent S. Barber, with his family and the family of his son, will locate on the corner of McClintock and Campus streets, having purchased the corner of Mrs. C. W. Hiatt, and already broken ground for two fine residences.

L. Beynon, a Dakota capitalist, who has purchased several fine lots on Jefferson street recently, will locate on Thirty-first street in the Byron residence, having also purchased that desirable property.

C. M. Willetts of Colegrove, a cousin of the owner of the famous race horse, Silkwood, has located on Campus street, where his residence will be commenced next week.

Mrs. Ruby Keep and family of Iowa have located in the Dr. Brewster residence on Jefferson street, to give her children the benefit of our fine schools.

A $2500 residence has been started on the corner of Jefferson street and Vermont avenue.

Contractor Suley has about completed a beautiful seven-room cottage on the corner of Ninth and Sumner streets.

Mrs. K. P. Cullen and daughter left on Wednesday for an Eastern visit, to be absent about sixty days.

Mrs. Durkee and daughter have been visiting Mrs. Egalhoff.

The Misses Thomas of Kirksville, Mo., are visiting their uncle, Milton Thomas, on Jefferson street.

E. W. Sandison left on Tuesday for Kansas City.

The University public-school will open on Monday, with Prof. George E. Larky as principal and Miss Lillian Williamson, Miss Carrie Ledford and Miss Anna Shields as assistants.

SANTA BARBARA.

Hon. M. M. Estee Greeted With Much Enthusiasm.

SANTA BARABARA, Sept. 16.—(Special Correspondence.) The Republican rally last evening was the event of the season. The Hon. M. M. Estee arrived on the evening train with his party, consisting of the following: Miss Mabel Estee, Mrs. R. J. Northam, Miss Maud Northam, Judge Henshaw and Lee Fairchild. They were met at Ventura by the Reception Committee, composed of Col. C. C. Hunt, P. J. Barber, Mrs. Sheffield, Miss Haverly and Miss Pyle. The parade was an imposing one, and was witnessed by thousands of people, who are united in saying that it was one of the finest spectacles ever seen here. The operahouse was packed with the elite of the city, the ladies being well represented and seemingly as enthusiastic and appreciative as the old politicians, although, perhaps, not quite as expressive. To pass over the preliminaries of the meeting, which differed from the usual form only so far as the unusual amount of enthusiasm was concerned, leaves but little to be told, as Mr. Estee's eloquence and power of oratory, born of a wholesouled interest in and love of the principles of his party, are too well known to require comment. His speech was powerful and convincing, and he undoubtedly won many friends for himself, who will give their hearty support in the coming contest.

SANTA BARBARA BREVITIES.

There will be no school in the city this week, on account of the Teachers' Institute, which convenes here tomorrow. Prof. Elmer E. Brown of the State University arrived here on the evening train last night with his wife and numerous other celebrities will be present. A most interesting session is anticipated. Tomorrow night a reception will be given in the Congregational Church, to which the public is cordially invited.

Among the arrivals in the city to attend the institute are the following teachers: Prof. H. Clay Faber of Sana Maria, Profs. Denton, Webb, Edwards and A. Balaam of Lompoc.

W. W. Broughton, Esq., of Lompoc was in the city yesterday, but returned home this morning.

Judge Cope yesterday signed judgment and findings in favor of the plaintiff in the case of Mark M. Meherin, assignee of the California Steamship Company, vs. J. N. Saunders, etc., et al. The defendants will appeal the case to the Supreme Court.

The Board of Supervisors yesterday made an order for the clerk to advertise for bids for the Lompoc High School bonds.

Solomon Jewett, a prominent banker of Bakersfield, is spending a few days in the city.

Friday's Letter.

SANTA BARBARA, Sept. 14.—(Special Correspondence.) Last night the Veteran Firemen, returning by the Corona from the San Diego celebration, were given a very pleasant surprise by the local firmen here, who had planned a reception at the wharf when the steamer arrived. Headed by the band the firemen marched to the wharf, and as the steamer came up the veterans were greeted with the cheers of the boys and the music of the band. The veterans' band played alternately with the local organization, making the air ring for some time. The local department went on board the steamer, and after mutual greetings the veterans were presented with a beautiful floral offering from the Channel City company. About an hour was very pleasantly passed on the steamer, and then with a parting cheer they separated, and the Corona steamed away.

A very meager account was received here last night of the Populist convention held yesterday at Nojoqui, to the effect that the Populists had flatly refused to notice the advances of the Democrats. This, however, was denied this morning, and it has been impossible so far to get any reliable information. It was thought, however, that a fusion will be accomplished.

A social for the benefit of the Baptist Church was given last night at the residence of T. R. Dawe, on the corner of Anapamu and Bath streets. The house was well filled, and a very pleasant evening was passed.

Constable J. H. Saunders of Lompoc arrived in town last evening, bringing a prisoner, L. A. Scott, who was committed to jail for thirty-five days on a charge of disturbing the peace. This is the same Scott who was on trial here last spring for beating his partner's head with a piece of gas-pipe and robbing him of $25.

A marriage license was issued this morning to L. C. Man, a native of New York, and Martha E. Davidson, a native of California; both residents of Santa Maria.

E. P. Dunn has commenced proceedings in the Superior Court against C. M. Pyke, of the Pyke Opera Company, to recover over $300, alleged to be due for board.

George P. Braun has instituted proceedings against William Clark et al., to compel payment on a note for $20,000.

DEATH RECORD.

RANDOLPH—On Saturday, September 15, 1894, Peyton L. Randolph, in the 28th year of his age.

Funeral from St. Paul's Church, Olive street, Tuesday, the 18th inst., at 3 p.m. Interment at Rosedale Cemetery.

WINCHESTER—At the home of her daughters, September 16, 1894, Mrs. Jessie A. Winchester, mother of Mrs. Mabb and Jennie Winchester of this city, and Will I. Winchester of Brunswick, Ga., aged 71 years, 11 months and 17 days.

The funeral services will be held at No. 213 West Thirtieth street tomorrow (Tuesday) afternoon, at 2 o'clock. The friends of the family are invited to attend.

Utica, (N. Y.) papers please copy.

TO enjoy life take Simmons Liver Regulator to stimulate digestion and regulate the bowels.

250 ENVELOPES, 50c; ¼ ream writing paper, 25c. Langstadter, 214 West Second.

ORANGE COUNTY.

STILL ANOTHER CHECK FORGER MAKES HIS APPEARANCE.

He Passes Off Worthless Paper on an Unsuspecting Shoe Clerk and Leaves Town Several Dollars Richer by the Operation.

SANTA ANA, Sept. 16.—(Special Correspondence.) Another forged check was passed in this city Friday evening by a smooth individual giving the name of J. Osen. The holder of the check first presented it to T. D. Huff, the clothier, and then to Rheinhaus Bros., dry goods merchants, but each of the firms refused to cash it for him. Then he entered P. H. Turner's shoe store, and, after purchasing a $3 pair of shoes, tendered the check for $34 in payment. The clerk, T. Vance, accepted the same, and paid over to the "smoothy" $31 as he handed him the shoes.

The check was made payable to bearer, the name of L. C. McKnight appearing as the maker, and Mr. Osen's name was written across the back. The check was a First National Bank check, and when the same was presented there for payment, Cashier Turner informed the holder that Mr. McKnight was not known to the bank, and that he had no money on deposit there.

The officers were at once notified, and they immediately began a diligent search for the culprit, but as yet they have been unsuccessful in endeavoring to apprehend him.

Osen is believed to be a fictitious name, the "smoothy" having gone under a number of aliases in this southern country. He is about 35 years old, rather corpulent, weighs about 190 pounds, round, dull face, heavy jaw, short, black stubby mustache, and was dressed as a laboring man. It is believed that this is the same fellow who operated a short time ago in Riverside and San Bernardino counties.

RESULT OF THE PRIMARIES.

Saturday was a warm day in this county, politically, and no mistake. Of course, there was more interest in the primaries in Santa Ana than elsewhere, as this is the center of population, and therefore the seat of the struggle. The caucuses Friday evening in all the wards were largely attended. In several of the wards the contest for seats in the convention waxed very warm, and when the ballots were counted, of course, there were disappointments, but notwithstanding this fact, it was all taken good naturedly, and later in the evening it was proposed by some of the defeated delegates that they all get together early Monday morning and go down and decorate the convention hall—the Democrats to follow this plan later on in the week just previous to the holding of their convention. There were no disturbances during the day in any of the wards, except the Fifth, and that was occasioned just about the time the polls closed by a rather obstreperous individual, considerably under the influence of liquor, who made himself so objectionable to one of the residents of the locality that he had to be punished by being knocked down several times, besides having the hose turned on him before he was brought to a proper realization of what constitutes political etiquette, or passable demeanor of the average primary voter.

In the evening the various candidates were busy getting reports from the different wards and precincts, and sizing up their chances in the convention, and many expressions of surprise were heard from them as the reports were read. There are many independent, unpledged delegates, and when the proper time comes it is believed they will do all in their power to have the very best, and most capable men put on the county ticket.

The Republican convention will meet tomorrow (Monday) morning, in this city, in Neill's Hall, at 10 o'clock. Following is a partial list of the delegates that will constitute that deliberative body:

Anaheim—S. Littlefield, Richard Melrose, Frank Bentz, J. Reid, C. E. Groat, John Hartung, Fred Smythe.

West Anaheim—E. Barr, C. H. Nickerson, C. A. Norman, A. R. Eddis, G. Dunn.

Fullerton—W. L. Hill, E. H. Stoné, A. C. Jennings, E. W. Almes, J. J. Hunter, E. A. Ruddock.

Tustin—S. W. Preble, T. H. Smith, V. V. Tubbs, D. H. Thomas, J. F. Kendall, Harvey Lewis, D. S. McHenry, A. E. Bennett, H. K. Snow.

Orange—I. L. Collins, S. Armor, M. P. Chubb, D. C. Pixley, W. H. H. Clayton, S. M. Craddick, J. A. Whitaker, E. P. Parker.

Westminster—L. Armstrong, Josiah McCoy, T. E. Wilson, R. E. Larter, W. S. Burdick, O. J. Buck.

Garden Grove—D. Nichols, J. W. King, J. L. Holly, F. A. Gates, John White, W. A. Beckett, J. Fulsom.

Santa Ana—First Ward: C. E. French, Ira Chandler, O. E. Mansur, George A. Whidden, T. Billings, John McFadden, John Swanner, A. C. Curtice, Ed Smithwick,; Second Ward: George Wright, E. E. Richardson, E. C. Jones, E. L. Chrisman, N. A. Ulm, H. E. Smith; Third Ward: Mat Ulm, W. M. Smart, J. H. Walker, J. W. Walls, W. F. Lutz, E. L. Swartzel, E. B. Smith; Fourth Ward: E. D. Atwood, J. P. Browne, J. A. Buckingham, G. A. Harlin, Linn L. Shaw, E. D. Waffle; Fifth Ward: Mit Phillips, Albert Lee, John Mitchell, E. R. Halesworth, John Lane, C. A. Mead.

Olive—B. C. Barker, I. E. Stanley, E. C. Conger, G. W. McPherson, A. A. Lee.

THE DEMOCRATS.

The vote at the primaries was much lighter with the Democrats than with the Republicans. Their convention meets next Saturday in Mills's Hall. The result of the primaries Saturday, so far as learned, is as follows:

Santa Ana—First Ward: Dr. J. P. Boyd, J. S. Haywood, John Avas, W. F. Heathman, J. R. Paine. Second Ward: John Kinslow, William J. Scammon, Fred Rohrs, D. M. Baker. Third Ward: H. Neill, A. W. Ames, J. W. Montague, C. C. Monaghan. Fourth Ward: C. W. Holmes, George W. Minter, H. N. Short. Fifth Ward: Ed Waite, L. Goepper, R. A. S. Wade, W. C. Young.

Newport—Woods Wallace, J. Lynch, W. Sevige.

Anaheim—F. A. Korn, J. J. Schneider, N. F. Steadman, Charles Albright, John Everhardy.

West Anaheim—A. B. Porter.

Westminster—C. B. Baker, W. H. Bentley, G. H. Carlysle, John Y. Anderson.

Garden Grove—J. D. Price, Ed Foote, A. Stewart.

ORANGE REPUBLICANS.

The Republicans of Orange and vicinity assembled in the office of the S.A.V.I. Company last Friday evening and proceeded to effect a permanent organization of a campaign club. S. M. Craddick was elected chairman and M. P. Chubb secretary of the club. J. A. Whitaker was selected vice-president and A. H. Bibber delegated to take care of what moneys might find a way into the club. Messrs. W. M. Scott, W. H. H. Clayton, C. P. Bartlett, W. H. Burnham and C. Chandler were appointed as an executive committee.

A committee of five on enrollment and poll lists was appointed as follows: Roy Wilbur, John Lee, C. Hamilton, C. L. Adams and H. Loptein. Then followed a committee on entertainment composed of M. P. Chubb, E. T. Parker, Evan Davis, J. P. Boring and O. H. Burke.

Judge Mundell, late of Pasadena, then addressed the meeting by request, after which the roll of membership was read, showing a list of sixty-nine names.

The meeting adjourned to meet Friday evening, September 21, in College Hall.

PUBLIC SCHOOLS TO OPEN.

The public schools of Santa Ana, Orange, Tustin, Anaheim and many of the country districts, will open tomorrow, Monday, September 17. In this city, until the new Third Ward school building is completed, pupils in that portion of the city will be sent to rooms that have been secured in the Congdon Block, and in the Taylor house. The children will be assigned to the rooms tomorrow morning from the central building. Work on the new building is being rushed along as rapidly as possible, and it will only be a few weeks at farthest until it will be ready for occupancy.

SANTA ANA BREVITIES.

S. Z. Eldridge, National Bank Inspector, was in Santa Ana Saturday to make an official investigation of the books of the National Bank here. He left today well pleased with the condition of the affairs of the bank.

A. Johnson and family and George Bixby and family of Villa Park have been enjoying an outing at Long Beach the past week.

Gov. R. K. Crawford of Nevada is in Santa Ana a few days, the guest of Mrs. Cogswell and family.

Miss Olive Fletcher of Olive has been at Laguna the past week enjoying a pleasant outing.

Miss Daisy Smith of Olive visited friends in Burbank, Los Angeles county, the past week.

RIVERSIDE COUNTY.

New Enterprises Inaugurated—News and Personal Notes.

RIVERSIDE, Sept. 16.—(Special Correspondence.) E. B. Stewart returned today from a visit of several days upon a wheeling tour through the Moreno, San Jacinto and Hemet valleys. He reports that country as developing very rapidly. Many fine farmhouses are being erected, one of which cost $8000. The hotel at Hemet has its own electric plant, and the power costs nothing. At Winchester a large creamery is being started, for which two carloads of machinery are on the way from the East. At San Jacinto another creamery company is being organized. All over these valleys hundreds of acres of fruit are being planted, and water is being developed in all sorts of unexpected ways.

FROM NEW MINES.

Out about six miles beyond Warner's ranch some very promising mining developments are opening up, in which a number of Riverside people are interested. In the Yellowhammer mine, in which A. S. White and W. A. Hoyt are interested, a chaft is down nearly sixty feet, and the assays of ores go as high as $4000 a ton. A little work is being done upon two other shafts, in which these men are interested—the Morning Star and the Garfield. Messrs. Hoyt and White were recent visitors to these mines, and are much gratified at the way they are showing up.

RIVERSIDE BREVITIES.

John G. North of this city, but recently admitted to the bar, has been elected attorney for the Alessandro Irrigation District.

George H. Kelsey is the newly-elected secretary of the Alessandro Irrigation District.

A Populist club has been organized at Midland, with J. K. Miller as its president.

Rev. F. S. Woodcock has resigned from the church at Moreno, preaching his farewell sermon last Sunday.

Invitations are out for the wedding of Miss Mabel Platt, daughter of A. Platt of this city, and Judge Charles Ogden of Omaha, Neb. The ceremony will be performed at All Saints' Episcopal Church on Thursday of next week.

John Clarkson of San Jacinto will teach the Palm Spring school this year.

It is said that there are at least five weddings booked for the fall in this city.

The Superior Court will end its vacation today and begin regular sessions on Monday. There is an immense calendar to be called, and a rushing business will be done for some time to come.

A bond was filed today to compel Joseph Hancock of San Jacinto to keep the peace, especially toward one Antone Schouman. The bond is for $100.

J. S. Henderson is at Long Beach for a short vacation.

G. B. Norton and family have returned to their home on Palm avenue from Carlsbad, where they spent the summer.

D. F. Thrall and family have settled in the Moreno Valley, where they have purchased twenty acres of land. They came recently from Omaha, Neb.

At the meeting last evening of the Uniform Rank, Knights of Pythias, it was voted that the invitation to attend the Cabrillo celebration at San Diego be accepted, and the well-drilled company of this body will participate in the tournament.

It is now Postmaster Abbott in reality, that gentleman having today assumed full charge of the postoffice in this city, F. M. Dunbar stepping down and out. Mr. Abbott has selected J. G. Bailey to be assistant postmaster. All other positions in this office fortunately come under the civil service regulations, and therefore no other changes will be made in the force.

REDONDO.

The Hot Weather Brings Many Visitors.

REDONDO, Sept. 15.—(Special Correspondence.) The hot wave has driven the city people to this seaside resort in hordes. The early train on the Redondo Railway brought down nine carloads of pleasure-seekers from Pico Heights, who came to spend the day at the beach. The number of guests at the hotel has swelled into proportions beyond all precedent this season.

W. B. Cline of the Los Angeles Lighting Company came down today accompanied by his family. Mr. Cline declares it is his intention to remain till the hot wave is over.

Mr. and Mrs. Burdette Chandler arrived this afternoon to remain the balance of the month.

Miss Ruth Childs of Los Angeles, Miss Ynes Shorb and Master Shorb of San Gabriel, and Dr. White, U.S.N., of Annapolis, lunched at the hotel today.

P. L. Beveridge of Hollywood spent the day at Redondo, coming down on a business trip.

The schooner Reporter sailed in ballast for Port Townsend this morning.

W. O. N. Morrison, Miss Lee, H. H. Metcalf and family, D. R. Brearley are among the Los Angeles people stopping at the hotel.

Mrs. J. B. Fraser and family leave Monday after a two-months' sojourn at the hotel. They will pass the fall and winter at the Melrose. Mr. Fraser is now at Elsinore Springs.

Mrs. C. W. Burdick and a part of friends spent the day at the beach.

Miss Bessie Bonsall is the guest of Miss Louise McFarland for a few days.

The gasoline launch Louise was launched today. A party of gentlemen went out this afternoon on invitation of her owner, Mr. McFarland, to test her speed.

DON'T waste your time on doctors when your liver is deased. Take Simmons Liver Regulator.

SHARP & SAMSON, funeral directors, No. 536 South Spring street. Tel. No. 1029.

SAN BERNARDINO COUNTY.

MEETIN GOF THE A. B. PARIS CLUB.

Strong Resolutions Against a Mud-slinging Campaign—Officers Elected—Personal Mention.

SAN BERNARDINO, Sept. 15.—(Special Correspondence.) The A. B. Paris Club, organized because of the nomination of Col. A. B. Paris for the office of Attorney-General, took a praiseworthy stand at its meeting last evening in passing the following resolution:

"Whereas, it is the aim and desire of this club of the Democratic party of San Bernardino county and of the candidates on the Democratic ticket, to conduct this campaign in an honorable and gentlemanly manner; and, whereas, the Democratic party of San Bernardino deprecates the publication and circulation of personally abusive and scurrilous campaign documents or reports; therefore, be it

"Resolved, by the A. B. Paris Club of San Bernardino, which voices the sentiment of our party and our candidates, that we condemn any and all such publications and reports and pronounce them uncalled for, unauthorized and totally without the approval, knowledge or consent of this party or its candidates."

The resolutions were introduced by James Hutchings and adopted by an unanimous vote of the club.

The following officers were elected: H. M. Willis, Jr., president; J. B. Parzette, first vice-president; Robert E. Maginness, second vice-president; W. L. Burton, third vice-president; I. H. Curtis, secretary; W. T. Harris, assistant secretary; F. A. Urban, treasurer; E. E. Katz, W. J. Beaver, H. W. Nesbit, N. Philbrook, (H. Grooves, Executive Committee; S. M. Colbert, A. H. Starke, James Murray, Finance Committee; A. H. Starke, Joseph Israel, L. C. Allison, Membership Committee.

HIGHLAND MOTOR TO RESUME.

Arrangements have been made by which the creditors of the San Bernardino, Arrowhead and Waterman Railway, better known as the Highland motor, agree to keep their hands off the property and the road, which has been tied up by attachments, will resume operations tomorrow upon the old time-card under the management of Garner & Simpson. The attachments were released this afternoon.

SAN BERNARDINO BREVITIES.

Today noon three carloads, containing 140 Chinamen, were brought from Los Angeles to Etiwanda to engage in grape picking. It is rather surprising that so many white men, Mexicans and Indians will lie about doing nothing and let the Celestials be imported from other counties and be given employment.

Sergt. Guthrie of Co. E, San Bernardino, has been detailed as sergeant-major of the Ninth Regiment, N.G.C., and Corp. Seaman of the same as battalion sergeant-major.

Miss Zilea Ames and Miss Grace Livingston left on Friday for The Needles and Vanderbilt, where they will teach during the coming year.

Robert Bledsoe arirved from Mojave on today's overland. He has been interested in some measurements of water in that country.

Gus McIlvain returned today from Doggett where he has been for several weeks looking into the mining industry of that region.

The first service by the new pastor of Unity Church, Rev. H. Digby Johnston, will be held in Unity Hall on Sunday at 11 a.m.

Miss Esther E. Ogden arrived last evening from her home in Grass Valley and is prepared to open her school on Monday.

Miss Ollie Sheets, who has been visiting in this city for some time, has returned to her home in San Francisco.

Dr. W. T. Berry of Florence, Ariz., is visiting his sister, Mrs. Alf C. Le Baron, of this city.

James West brought in a large deer yesterday upon his return from a hunting expedition.

H. M. Corbette left this evening for a visit to Catalina and other seaside resorts.

H. M. Wilks, Jr., left today for a hunting expedition in Riverside county.

Lewis Jacobs returned from Los Angeles on Thursday with his daughter.

A. C. Pratt has departed for Palo Alto to become a student in Stanford.

Mrs. R. St. John has gone to Atchison, Kan., via the Santa Fe route.

The city grammar-school teachers held a meeting this afternoon.

V. Knudsen of Crafton has gone to join his family at Bear Valley.

Hon. C. O. Barker of Banning was in the city today.

REDLANDS.

REDLANDS, Sept. 15.—(Special Correspondence.) C. C. Bennett, City Attorney, turned last evening from San Francisco, where he has been arguing the case for the city in the appeal to the Supreme Court of the Salvation Army conviction under the anti-drum ordinance. As so many of Mr. Bennett's ordinances have held when brought to a decision from the Supreme Court, and as this ordinance was very carefully drawn, he has hopes of its being declared constitutional, though no decision has yet been given.

REDLANDS BREVITIES.

A committee from the Pomona Board of Trade, consisting of Phil Stein, J. E. Packard and T. J. Smith visited this city yesterday for the purpose of inspecting the sewer-farm method of disposing of the sewage as practiced here. For years the sewer probelm has been in controversy at Pomona.

Miss Nevin, City Librarian, gave a progressive euchre party at the club last evening, in honor of the Misses Patten of Mentone, and the prize was captured by Mr. McMillen. The Misses Patten left today for Colorado Springs, where they are to attend school.

For the first time in his life, F. P. Meserve is actively engaged in a political campaign. Mr. Meserve is the Democratic nominee for the Assembly from this county, and today he departed for the desert country to begin active campaign work.

John Alder is up from Redondo for a few days. He will come up to remain about the last of this month.

I. M. Hough has recovered from his injuries and returned on last evening's overland to the Redlands mine.

The pulpit in the Congregational Church will be occupied tomorrow by Rev. E. H. Asham.

E. B. Waite has started for the Yolande mine, in which he is the chief stockholder.

The regular open-air concert by the Redlands Band will be given this evening.

W. A. Ellington returned last evening from Los Angeles, where he spent several days.

R. W. McIntyre departed last evening for the Redlands mines in Inyo county.

Dr. R. T. Allen and family return from Catalina today.

A. C. Root is back from a short visit to Los Angeles.

The Motor Company will build a new bridge crossing Warm Creek at San Bernardino, and will also place a new bridge over the Santa Ana.

COLTON.

COLTON, Sept. 16.—(Special Correspondence.) Tuesday evening the Great Western Band, which has so delighted the citizens for weeks past with their evening open-air concerts, will give a ball at the City Hall.

Preparation is being made by the members of the I.O.O.F. to go to Los Angeles on Wednesday, to participate in the dedicatory exercises of the new building in that city.

Miss Maude Parsons has gone to Alessandro to assume her duties as teacher of the school there.

The Colton Odd Fellows are to enjoy a visit on Monday evening from Grand Master Orme and the grand secretary of the State I.O.O.F.

A. H. Davidson of the Salvation Army preached in the Baptist Church this evening.

An excellent programme has been prepared for the park open-air concert tomorrow evening.

The News force is to be augmented by the addition of Arthur McMullin, a nephew of Mrs. J. E. McMullin, the editor and proprietor of the paper. Mr. McMullin comes from Missouri.

At San Salvador, south of here, the Riverside county line, the Mexicans are today celebrating their independence day and having a "jolly good time," according to their interpretation of that phrase. The festivities will close with an all-night ball tonight.

CUCAMONGA.

CUCAMONGA, Sept. 16.—(Special Correspondence.) The contract for picking the grapes in the vineyard of the Cucamonga Vineyard Company has been let to a Chinese contractor for 74 cents per ton, and he has put about thirty Celestials at work on the job. The contract will amount to about $1500, and there is some indignation that this sum should go to Chinamen, instead of white laborers.

H. L. Salsbury, the "potato king" of Cucamonga, and Miss Bessie Lord, daughter of Supervisor Lord, were married on Wednesday by Rev. Dr. Marks. Mr. Salsbury had just completed a handsome house on Central avenue, and took his bride at once to her new home.

Water is so plentiful in Cucamonga these days that the zanjero finds it difficult to dispose of the extra amount of the life-giving fluid.

The sixth crop of alfalfa for the present season is being cut on the vineyard company's fields.

The Hermosa school opened last week. The Cucamonga school will open September 24; and the Franklin school on October 1.

C. F. Allen, one of Cucamonga's bright young men and a graduate of Chaffey College, leaves Monday for Middletown, Ct., where he will take a four-year's course in Wesleyan University.

E. T. Wright, who has been nominated for County Surveyor by the Republicans of Los Angeles, is one of the stockholders of the Cucamonga Fruit-land Company, and did the survey work for that company in Cucamonga.

POMONA.

Women Taking an Interest in Politics—News Notes.

POMONA, Sept. 16.—(Special Correspondence.) There is no use in asserting that the gentle sex take no interest in politics or governmental affairs, for the great number present in the operahouse last night to hear Hon. M. M. Estee would stamp the assertion as incorrect. In fact, the assemblage was too large for the building, and quite a number had to crowd near the doors and open windows to hear as best they could.

This morning at 9:03 Mr. Estee and his daughter, who accompanies him, attended by Hon. Sam N. Androus of this city, boarded the Southern Pacific train for Los Angeles.

At the San Jose Township Democratic Convention in this city this afternoon, Messrs. J. P. Sallee of Lordsburg and Josiah Wright of Spadra were selected as the nominees for the two justices, and Charles Sears of Pomona and F. A. Jascen of Lordsburg for the two constables.

The resignation of S. N. Landon as a member of the County Central Committee was taken cognizance of, and the name of Franklin Cogswell recommended for appointment instead.

Messrs. Fred J. Smith and J. A. Drimi weve recommended for appointment on the County Executive Committee. The convention also designated next Wednesday evening at Union Hall for the purpose of meeting and organizing a Democratic Campaign Club, requesting that all Democrats turn turn out on this occasion.

The old G.A.R. boys attended the funeral services of their late comrade, Edwin McCullough, held from the Kellogg lodging-house this afternoon at 2:30 o'clock, escorting the remains to the Southern Pacific depot, where the body was shipped on the 3:52 train to Los Angeles for interment. The wife, who has been an invalid for months, is left in a serious condition by this shock.

Miss Ava Muck, one of the assistants in the Pomona postoffice, who has been so seriously ill for several days, is now reported as being in a critical condition.

Immense forest fires are now raging in the mountains just north of this city.

Several of the Pomona young people had a jolly time making a moonlight serenade round on Thursday evening.

W. S. Winters, it is stated, has just sold his home place on Third street, between White and Monrovia streets, to Mrs. Winchell.

Mrs. M. W. Muir has returned from her month's sojourn at the beach, after a delightful, restful time.

The Chino beet-sugar factory and refinery is turning out about 160 tons of refined sugar every day. The best day's run this season was last Wednesday when the amount of sugar made was 227 tons.

The prune crop of Pomono is roughly estimated to be worth from $42,000 to $50,000. It was worth about $60,000 last year.

The Progress says that half a dozen young Republicans in Pomona are looking to appointment as deputies in the county offices next January, and are pulling all the wires they can to get there.

Local politics are the all-absorbing topic of conversation there these days. There are some great surprises in the changes of leading citizens as to political affiliations. George McClary, a life-long and influential Democrat, is a hard-working Republican here now. John H. Lee, who has been a Republican editor and worker in Bakersfield and Pomona for twenty years, has gone over to the Populists. C. A. Lombeer, who gave time and money to the cause of Populism in 1892, is a staunch Prohibitionist now, and Dr. Woodson has left the ranks of Prohibition and become an ardent Republican. Peter Fleming, who has been a Democratic delegate and leader in Pomona ever since the town was laid out, was among the vice-presidents of the Estee Republican mass-meeting on Friday evening.

Dr. C. W. Brown and family have removed to Kent's Hill, Me., where the doctor has entered a medical institution as assistant director and curator.

SOUTH RIVERSIDE.

SOUTH RIVERSIDE, Sept. 15.—(Special Correspondence.) Miss Mary Jewell will open a private kindergarten at her home, October 1. There are quite a large number of little ones ready to attend such a school and there is no question but what it will be a success as Miss Jewell is a highly educated young lady and will get along with children nicely.

R. D. Barber, M. D., received the sad intelligence of the death of his mother, Mrs. Angeline Barber, the first of the week. Mrs. Barber lived here until about sixteen months ago when she returned to her old home in Worthington, Minn.

Miss Stella Cressey, daughter of Capt. F. J. Cressey of Los Angeles, is visiting her grandparents, Capt. and Mrs. E. B. Alderman.

South Riverside's supply of irrigating water is on the increase and there is more water coming out of Lee Lake at the present time than there has been for the past three weeks by a hundred inches.

The following ladies comprised a party who spent Friday afternoon at Cold Water Canyon: Mmes. Nowlin, Burton, Harter, Smith, Drinkwater, Scoville, Lockett, Mathes, A. C. Miller and Miss Dyer. They report having had a splendid time.

The poverty social given by the Y.P.S. C.E. of the Congregational Church was a huge success as far as a poverty-looking crowd of people went. Some were as ragged as could be and the whole lot looked as though a regiment of the Industrial Army had returned from the East.

THE PALMS.

THE PALMS, Sept. 15.—(Special Correspondence.) Rev. Ledford preached his farewell sermon Thursday evening, and left for Los Angeles Friday.

Mrs. Enos Bryant is very low, and her friends are very anxious about her.

J. W. Hart starts Monday on a hunting and pleasure trip, for Antelope Valley, via Elizabeth Lake.

The Southern Pacific Company has been grading the track near The Palms, and improving its interests in general. The construction-train has been constantly at work bridging, fencing, etc.

Burns. FOR MAN Bruises

MUSTANG LINIMENT

Rheumatism. AND BEAST. Stiff Joints

DON'T BE FOOLED by the dealer who brings out something else, that pays him better, and says that it is "just as good." Doctor Pierce's Golden Medical Discovery is *guaranteed*. If it don't benefit or cure, in every case, you have your money back. No other medicine of its kind is so certain and effective that it can be sold so. Is any other likely to be "just as good"?

As a blood-cleanser, flesh-builder, and strength-restorer, nothing can equal the "Discovery." It's not like the sarsaparillas, or ordinary "spring medicines." At all seasons, and in all cases, it purifies, invigorates, and builds up the whole system. For every blood-taint and disorder, from a common blotch or eruption, to the worst scrofula, it is a perfect, permanent, *guaranteed* remedy.

YOUR SYSTEM IS RUN DOWN, *YOU COUGH*,

YOU ARE DISGUSTED WITH LIFE

CHOCOLATE EMULSION

Is the

Highest of all in Leavening Power.—Latest U. S. Gov't Report

Royal Baking Powder

ABSOLUTELY PURE

CITY BRIEFS

NEWS AND BUSINESS.

The Weather.

U. S. Weather Bureau, Los Angeles, Sept. 16.—At 5 o'clock a.m the barometer registered 29.91; at 5 p.m., 29.90. Thermometer for the corresponding hours showed 72 deg. and 80 deg. Maximum temperature, 92 deg.; minimum temperature, 67 deg. Character of weather, partly cloudy.

Barometer reduced to sea level.

Today, Monday, the grand fall opening will take place at Zobel's Wonder Millinery, No. 219 South Spring street. Mr. Zobel has this season excelled all his former efforts. His display of pattern hats will be the finest ever made in the city. He has succeeded in adding the services of Mrs. Martin to his efficient corps of trimmers. Mrs. Martin is well known throughout the largest Eastern cities for her artistic ability in the millinery line. She will occupy the position of head milliner and forelady. The Wonder Millinery extends a cordial invitation to everybody to inspect the grand opening display.

A grand opening of fall and winter milliners' Parisian novelties, Paris and London pattern hats and bonnets, will take place Monday and Tuesday, September 17 and 18. The ladies of Los Angeles, Pasadena and vicinity are respectfully invited to attend. Mme. D. Gotthelf, No. 121 South Spring street.

Mrs. J. M. Erdman of No. 323 South Spring street will have her fall and winter millinery opening Monday, Tuesday and Wednesday, September 17, 18 and 19. Ladies of Los Angeles nad vicinity cordially invited to attend.

Funeral Director C. D. Howry was called to The Palms yesterday to take charge of the funeral of Mrs. Sarah A. Bryant, who died Saturday at that place.

There will be a meeting of the Local Advisory Board of the California Children's Home Society Tuesday, September 18, at 2 o'clock sharp.

Knights of Pythias basket Picnic at Terminal Island, on Terminal Railway, September 21. Fare, round trip, 50 cents.

Visit the Arrowhead Hot Springs, the finest mountain resort on the Coast. See notice under hotels.

Dr. Lawrence, No. 107 North Spring. Tel. No. 1267. Residence, Sixth and Pearl streets.

Mantels, tiles, office fittings, hardwood lumber. H. Bohrman, No. 514 South Spring.

A large, well-lighted front room on the third floor of Times building for rent.

Dr. Loomis, removed to 341½ South Spring.

Bleached celery at Althouse Bros.' today.

The City Council will meet this morning.

The usual Sunday quietness prevailed in police circles yesterday, no important arrests being made.

A public reception will be tendered at Hazard's Pavilion this evening to P. W. Search, the new Superintendent of Schools.

John Ryan was arrested on Spring street last night by Officer Ed Smith. Ryan was seen begging of a number of people and when arrested had 10 cents in his pockets.

Ramona Lodge, No. 274, I.O.G.T., gave a public entertainment and reception to W. S. Dorman of Rivera, district chief Templar for the coming year, last Friday evening, at their new quarters, corner Fifteenth and Main streets. A fine programme was rendered, which was thoroughly enjoyed by all present, especially the singing of Willie Carroll, the blind boy. Addresses were given by C. E. Barnes, C. T.; W. S. Dorman, Dr. Steven Bowers and Henry French, Prohibition candidate for Governor.

PERSONALS.

F. C. Mallon and wife of Boston are in town.

Mrs. M. A. Hall of Brookville, Pa., is in town.

E. H. Abbott and wife of Phoenix are at the Hollenbeck.

W. P. Camp and family of San Francisco are in the city.

C. Upson and wife of San Antonio, Tex., are in the city.

Mr. and Mrs. W. B. Greenberg of San Francisco are at the Nadeau.

Mr. and Mrs. W. F. Woodward of Buffalo, N. Y., are registered at the Hollenbeck.

R. Taggart and wife and Mrs. O. T. Kenner of Kingman, Ariz., are in the city.

William C. Johnson and wife of Wheeling, W. Va., are among the Nadeau arrivals.

Dr. H. R. Huydecker came up from Coronado yesterday and registered at the Westminster.

Mrs. L. White of New York city arrived from the East yesterday and is stopping at the Westminster.

Mrs. G. U. Server and Miss Mary Ryan of Omaha, Neb., were among the arrivals at the Westminster yesterday.

G. R. Cecil, U.S.A., Mrs. Cecil and family of Fort Supply, Okla., are temporarily quartered at the Westminster.

A. B. Gunzendorfer and wife of San Francisco, who are in the city on a brief visit, have rooms at the Westminster.

Mrs. Eliza Rowland and J. B. Rowland of Chicago, and Mrs. J. Higgins of Tustin, arrived in the city last night and registered at the Nadeau.

Judge E. L. Campbell, Mmes. Lathrop and Webb, Miss Anna Pratt and A. C. Pratt, all of whom are interested in the Mansfield-Goodspeed controversy, are at the Westminster.

The Russian Prince, Gregory Galitzin will arrive in Los Angeles shortly, seeking information about California and a better acquaintance with the country. He comes with letters from Louis Sloss of San Francisco, commending him to the editor of The Times and other citizens.

Corner-stone Ceremonies.

The Odd Fellows of this city will lay the corner-stone of their new temple, on Wednesday next, with appropriate ceremonies. The entire brotherhood of this city, as well as a number of lodges from the adjacent towns, will participate. After the parade and the ceremonies at the building, there will be exercises at the Burbank Theater. Grand Master J. H. Simpson, Grand Secretary George T. Shaw, Past Grand Masters Charles N. Fox and Reuben H. Lloyd, and other distinguished members of the order will be present for the occasion. The balance of the week will be spent by the trustees of the proposed Odd Fellows' Home in examining the sites offered in Southern California for said institution, and it is expected the location will be definitely decided upon in the immediate future.

COUPON.

This will entitle the bearer to one copy of "Gathered Jewels of Song," upon presentation at our office, and the payment of 25 cents; 100 pages of late, choice, popular songs, with music. THE TIMES, Times Bldg., First and Broadway.

IMPORTANT BUSINESS.

QUESTIONS FOR THE CITY COUNCIL TO DECIDE.

Matters Which Will Come Up at Today's Session for Consideration. Stagnant Water in Hollenbeck Park.

Among the matters to come before the City Council at today's session is the communication from the Police Commission regarding the motion made by President Teed in the Council some weeks ago and referred to the Police Commission. The motion, it will be remembered, was that the City Attorney be instructed to prepare an amendment to the present ordinance so as to prohibit restaurant liquor licenses being granted for places which already have saloon licenses. The Police Commission has referred the matter back to the Council without recommendation, and the latter body will have another opportunity to act on it.

A matter of considerable importance now in the hands of the Sewer Committee is the condition of the lake in Hollenbeck Park. The sewer running underneath has drained, by seepage, nearly all of the water from the lake, and the water remaining is said to be in very bad condition, it having become stagnant.

The recommendation from the Police Commission that a certain increase be made in the salaries of police officers has been in the hands of the Council for several weeks. A number of the Councilmen have expressed themselves favorably on the adoption of the recommendation. If the resolution is adopted the full amount of the increase will not go to the officers, but about 10 per cent. of it will be withheld and placed in the police reward and pension fund, from which it may be drawn and used for the purpose of assisting the families of worthy deceased officers, or in cases where officers are rendered unfit for service as a result of injuries received while on duty.

But little has been said publicly of late regarding the election of a Police Commissioner to fill the vacancy occasioned by the death of Commissioner Weldon, and it is thought that the Council may believe it best not to act on the matter today.

The question of voting bonds for school and other purposes, as well as for refunding a portion of the present bonded indebtedness of the city, has been agitated somewhat more than usual during the past few days. As there are, however, so many features of the matter to be considered, it is thought unlikely that the Council will take any action on it today further than perhaps to issue some additional instructions to committees or to city officers preparatory to passing the ordinances calling elections for the purposes stated.

MERCHANTS' ASSOCIATION.

Officers Elected for the Ensuing Year—Its Objects.

At a meeting of the Merchants Association, held Friday, the following officers and directors were elected for the ensuing year:

W. C. Furrey, president; W. C. Bluett, vice-president; H. Jevne, treasurer, and J. E. Waldeck secretary; J. T. Sheward, T. A. Gardner, J. S. Salkey, William Bien, Max Meyberg, M. A. Newmark, J. O. Koepfli, C. H. Hance, directors.

The purposes for which the Merchants' Association was organized are fully set forth in the following, from the articles of incorporation:

To consider all steps tending to promote the welfare of the city of Los Angeles; to devise, consider and recommend such legislative, municipal, and other measures as may be wise and expedient and for the best interests of the city of Los Angeles; to aid and assist the authorities of said city in carrying out all ordinances and laws for the comfort, safety, health, and prosperity of the people living in said city; to devise and recommend the adoption of such measures as will tend to beautify said city and add to its attractiveness; to originate and aid measures which may add to the pleasure, convenience and safety of visitors to this city and Coast, and to take charge of, stimulate and control an annual carnival to be held in said city; to encourage the production of material for manufacturing purposes, and to induce and assist the location within said city, or in its immediate vicinity, of new enterprises; to assist the merchants, members of this association, and the mercantile community in general, in devising and recommending such trade regulations as may seem desirable and expedient.

The Fiesta Committee having been invited to attend the Cabrillo celebration at San Diego, Director-General Max Meyberg has sent out the following letter to the members:

"I have received an invitation from the Executive Committee of the Cabrillo celebration of San Diego, for the entire La Fiesta Committee to participate in the celebration to be held there on the 27th, 28th and 29th of this month.

"In my opinion it would be a very nice way of showing our appreciation of San Diego's interest in our last celebration, if we accept this invitation and as many as possible of the committee go down there on a special train, which could no doubt be furnished by the railroad company at a very low rate. I understand that the National Guard as well as the Naval Reserve intend to go down and in that case they would act as escort to the Fiesta Committee.

"If you will be kind enough to signify at once your intention of going to San Diego with this excursion, and address the same to me, you will oblige."

Area of Paved Streets.

According to a statement recently prepeared in the City Engineer's office, the mileage and area of paved streets in the city up to December 1, last, was as follows: Bituminous lime rock, 6.42 lineal miles, 181,195 square yards; granite block, 1.62 miles, 59,192 square yards; porphyry, 1.73 miles, 40,251 square yards; ashphaltum, 1.22 miles, 24,085 square yards; vitrified brick, .45 miles, 10,450 square yards.

A Painful Accident.

Vald Schmidt, proprietor of a bakery on First street, was so unfortunate yesterday afternoon while changing an awning, as to badly lacerate the middle finger of his right hand between the knuckle and the first joint. A ring on the finger was bent by the accident in such a way as to make the wound very painful. Mr. Smith came to the Receiving Hospital for treatment.

WITH a record like Simmons Liver Regulator all should use it for the liver, kidneys and bowels.

WALL-PAPER for sale: 10c paper for 5c; 15c paper for 7½c; 25c paper for 12c; ingrain, 10c a roll; hanging, 10c. Chicago Wall-paper House, No. 228 South Spring street. Samples sent. Your time now.

"JESSE MOORE" whiskies are unexcelled for purity and quality.

New Goods by Every Train
New Goods by Every Train.
New Goods by Every Train.

SEND YOUR ORDERS TO US BY MAIL.
EVERY LETTER GETS ATTENTION.
SAMPLES IF YOU WISH.

Cases, Bales, Boxes, Barrels, hosts of 'em are coming from our buyers now in the market. Every parcel contains something choice. We want every one to see the new things, especially the Millinery.

Grand autumnal opening.
Grand autumnal opening.
Grand autumnal opening.

EVERYONE WELCOME. Thursday, Friday and Saturday.

At $1.00
Novelty Silks.
12 choice designs, figures and stripes, colored and black grounds, multi-colored combinations. 22 inches wide. Not a fault; not a blemish; fate has them our way at about two-thirds the usual. They go your way Monday at the same rate.

At 50c
Colored Silks.
The new Gro de Londre, ten shades or more, all new fall colors.

Men's Goods.

20c Fast Black Hose, 12 1-2c
40c Cheviot Shirts..... 25c
$1 Nightshirts..... 65c
50c heavyweight Underwear..... 25c

Our furnishing department puts out more good, honest, whole-souled values every day than all the "Willie Boy" furnishers in town put together. Bicycle boys can save money on Sweaters. Black and navy blue Sweaters, all wool, at $2.25. We are outfitters to all mankind.

At 45c
36 Styles Naval Dress Goods.
The tints of autumn blooming under the spell of beautiful weaving, like a mighty mountain touched with that enchanter, Frost. Some truly serviceable stuffs 40 inches wide; 75c a year ago would have been the least possible price for a like quality.

At 50c
52-inch Tailor Suitings.
Choice English productions; excellent street styles; dark colorings, daintily dashed with white. As far as wear goes, these will be honorable with you; seven different styles.

At 75c
Black Novelty Dress Goods.
8 different small neat designs; excellent body, 40 inches wide. If you are discreet, you won't overlook the beauty and worth of this.

At 45c
38-inch Black Dress Goods.
Rich, elegant English Cords. Worth and wear stamped right on the face of them.

At 25c
Linen Towels.
Few things are impossible to the diligence and skill of the Belfast linen weavers; 32 different designs in this lot of towels. No such beautiful towels ever offered at double the price in this city.

At 16⅔c
Turkish Towels.
1¼ yards long, extra heavy, splendid quality. Well, you won't get any more at this price when these are gone.

At $1.00
Table Damask.
Full 2 yards wide, double Satin Damask, beautiful designs, actually you ought to try and beat it at $1.50.

At 12½c
Sateens.
Both English and French goods, light and dark colorings; nothing can be more interesting than the way in which the prices on wash stuffs are falling, falling, and the buyers crowding evermore.

At 12½c
Duck Suitings.
English Vesting Ducks, splendid styles, ⅞ yds wide.

At $2.50
Ladies' Shoes.
If the writer could fire a fine volley of words and have them hit the "bull's-eye" of your mind, he could impress you with the shoe man's values. This shoe is Vici kid, with kid or cloth top.

At $1.95
Ladies' Russet Shoes.
The Russets are ripe, ready to pick. We mean this Tan Russet Goat Shoe; it comes in lace only; a shoe that is easy to walk in.

At $1.75
Boys' Shoes.
Made by Lilly, Brackett & Co., sizes 11 to 2; come in button only; good and strong for school wear. Other kinds of Boys' shoes, for all kinds of boys.

At $1.75
Misses' Shoes.
Our line of Misses' Shoes is beyond compare, peerless, and we don't know of a better shoe for fall school wear than this; genuine Tan Goat, sizes 11 to 2.

At 75c
Infants' Shoes.
French Kid, tip of same material, tasseled, made by J. & T. Cousins, worth $1.

Basement SALES-ROOM
Special sales on Lamps and Tinware

The great gospel of trade, underbuying, underselling, makes itself felt here. The time to save money is all the time, and you can do it in our Basement. We are in business to sell every article at a lower price than it's sold elsewhere.

At 16 2-3c
Polishing Irons, with detachable handles.

At 50c
Ironing-Boards, smoothly finished.

At 75c
Willow Clothes Baskets, good size.

At 90c
Copper-bottomed Clothes Boilers.

At 90c per doz.
Decorated China Dinner Plates, slightly chipped, otherwise worth $1.50 the dozen.

At 10c each
Decorated China Bread Plates, slightly chipped, otherwise worth 35c.

8 for 25c
Thick or thin blown Water Glasses.

25c per doz.
White Metal Teaspoons.

At 25c per 1-2 doz.
White Metal Tablespoons.

A. HAMBURGER & SONS.

LOS ANGELES No. 241 MEDICAL AND SURGICAL INSTITUTE. SOUTH MAIN ST.

Diseases of Men Cured
By the oldest Specialist on the Coast.

NERVOUS } Chronic, Blood, Kidney, Bladder, Skin diseases and all forms of Weakness guaranteed cured.

Lungs and Heart.
Our Specialist on diseases of the Lungs and Heart has made these diseases a life study; makes diagnosis of consumption by the aid of the MICROSCOPE, and treats them successfully by the latest methods of the most eminent European physicians. Call and have your lungs and heart examined, free of charge.

SURGERY } Deformities, Tumors, Piles, Rupture, Varicocele, Hydrocele and all other surgical cases treated by a skillful Surgeon.

Diseases of Women } A special departm't devoted exclusively to the treatment of all Female diseases.

CATARRH } Cured by our own method, the only true way. Call and investigate our treatment. It costs you nothing.

Diseases of the
Eye, Ear, Nose and Throat
Scientifically treated.

We have a Microscopic and Analytic Physician, who forms his diagnosis by the aid of the MICROSCOPE, enabling him to detect the primary cause of disease and to effect a radical cure.

Broken-down Constitutions
Reinvigorated. All cases undertaken cure guaranteed.

☞ No clap-trap to catch patients, such as Not a dollar shall be paid until we cure you. Reasonable charges and honest treatment.

CONSULTATION AND EXAMINATION FREE.

Office hours: 9 to 5 and 7 to 8:30.

Rooms 1, 3, 5 and 7,
241 South Main Street.

B. GORDAN THE TAILOR
Clothes made by me are kept in repair 1 year free of charge.
104 S. SPRING ST. OPP. NADEAU, LOS ANGELES.

LOS ANGELES, September 17, 1894.

Weather predictions today, fair.

Temperature yesterday—Highest, 92°; lowest, 64°.

That was an odd mixture of politics and piety at the polls over in Kentucky the other day. The candidates have been painting one another in pretty bad colors.

If they'd use Jas. E. Patton's pure mixed paints at $1.50 they might appear to better advantage. The sun, moon and many more things are often eclipsed, but Princess floor paint never.

Price $1.25 per gallon.

It's pretty warm work for us these days passing out

Milwaukee pure white lead, 6c lb
Pure boiled linseed oil, 65c gal
Turpentine, 55c per gal
Dry colors, 2½c

Verandah chairs should be painted in subdued colors not to be conspicuous, these warm evenings. Our enamel paint does the work, 20c per bottle.

NEWTON & NORDHOFF,
321 N. Los Angeles street.

ARABIAN OIL
The Best Remedy on Earth for Rheumatism, Neuralgia, Spinal Weakness, Headache, Toothache, Bruises and Burns.
H. M. Sale & Son, 220 S. Spring
AGENTS

This is no Cross-eyed person, although it looks like it. It shows how poorly-fitted frames and glasses look. Besides, the eyes suffer in consequence. To avoid ill-fitting glasses, call upon us for an exact scientific fit. It is our specialty. Eyes examined free. Pacific Optical Co., Scientific Opticians, 167 North Spring st., opp. old courthouse.

Save agents' commission and buy at Headquarters
New Machines
Only $25.00.
233 South Spring, next Los Angeles Theater.

Oil Well Supply Co.,
Manufacturers of everything needed for
ARTESIAN WELLS.
For either gas, oil or mineral tests, boilers, engines, pipe, cordage, drilling tools, etc., and all sizes of irrigating pipes. Office room 41 Bryson Block, Los Angeles, Cal.

LOTS, $250 and up. Easy Installments.
KOHLER TRACT.
W. J. Fisher, 227 W. Second Street.

FOR Poland Rock Water — Address Bartholomew & Co 218 W. First st. TELEPHONE 1131

C. F. Heinzeman,
DRUGGIST AND CHEMIST,
NORTH MAIN ST., Lanfrancos Building
Telephone 60. Los Angeles, Cal

COMPLEXION POWDER
is an absolute necessity of refined toilet in this climate. Pozzoni's combines every element of beauty and purity.

DR. TALCOTT & CO.
NEW YORK SPECIALISTS
PERMANENTLY LOCATED IN LOS ANGELES.

The Only Doctors in So. Calif. Treating
DISEASES OF MEN EXCLUSIVELY.
Not a Dollar
NEED BE PAID
FOR MEDICINE OR TREATMENT
UNTIL WE CURE YOU.

Every form of weakness we undertake we cure. Chronic diseases resulting from bad treatment, quickly cured. Blood Taints made a particular specialty. Varicocele cured without knife, ligature, injection or caustic—we are the only doctors that accomplish this. Medicine alone will not cure these diseases. We have perfected a local treatment, to be used at home, which results invariably in success.

Our offices are the most elaborate and private in the city, and are supplied with every instrument and remedy known to cure this class of diseases.

Consultation and advice free. If you cannot call, write for our Free Book on nature and treatment of these diseases.

Office Hours—9 a. m. to 4.30 p. m. Evenings, 7 to 8.30. Sundays, 10 to 2.

CORNER MAIN AND THIRD STREETS,
Over Wells-Fargo Express Co. Private Entrance on Third Street.

Oyster Season Now Open!
USE ONLY THE MORGAN OYSTER CO.'S
EAGLE BRAND Fresh Frozen Oysters. On sale at Pacific Coast Fish Co., Standard Fish Co., all leading groceries, or the MORGAN OYSTER CO.'S AGENCY,
206 W. FOURTH STREET.

By Rail and Boat to . . .
Santa Catalina Island
VIA SAN PEDRO—The gem of Pacific Coast Winter and Summer Resorts, unsurpassed fishing, wild goat hunting, enchanting scenery, perfect climate, excellent hotels. For dates and connections see S. P. Co.'s and Terminal Railway Timetables in this paper.
HOTEL METROPOLE, for the summer season, opens June 1st, O. RAFFA, late of Palace Hotel, San Francisco, and Saratoga, Caterer. Cuisine second to none. The celebrated Santa Catalina Island Orchestra of soloists
Before you decide for the summer secure information by calling on or addressing
F. H. LOWE, Agent, 180 W. Second-st., Los Angeles, Cal.

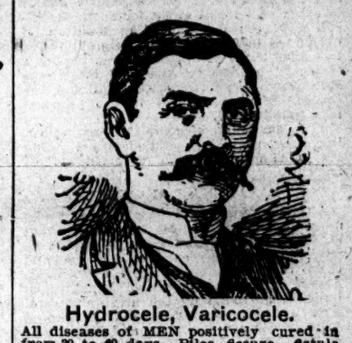

Hydrocele, Varicocele.
All diseases of MEN positively cured in from 30 to 60 days. Piles, fissure, fistula and ulcerations treated without the knife or detention from business, by the Brinkerhoff system. Diseases of women skilfully treated. Consultation and examination free.
DR. C. EDGAR SMITH & CO., 656 S. Main st., corner Seventh, Los Angeles, Cal.

Dr. Wong's
SANITARIUM

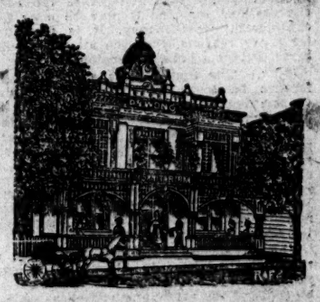

NERVOUS and CHRONIC DISEASES quickly cured without the use of poisons. Four thousand cures. Ten years in Los Angeles.
DR. WONG.
713 S. Main st., Los Angeles.

AUCTIONEERS—
Matlock & Reed
GENERAL
AUCTIONEERS,
Office 204 S. Spring street,
WITH F. T. KEELAR.

Union Iron Works,
SAN FRANCISCO.
Ship and Engine Builders,
Electrical Machinery,
Mining Machinery,
Boilers, Tanks, Etc.

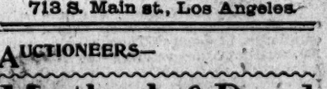

CONSULT THE BEST.
DR. EBERSOLE, Optician, Graduate of Chicago Ophthalmic College. Only Graduate Optician in the city.
GENEVA WATCH AND OPTICAL CO., 353 S. Spring St., Los Angeles, Cal.

The W. H. PERRY
Lumber and Mfg. Co.'s
LUMBER YARD AND PLANING MILL
Commercial Street.